

Violine

Por una cabeza

$\text{♩} = 112$

A

8

mf

12

16

20

B

24

30

36

41 **1.** **C** **D** **7**

53

2

60

E

66

70

73

77

F

19

98

G

102

106

110

I Eb

Por una cabeza

$\text{♩} = 112$

6

10 **A**

p

15

20

25 **B**

p

33 **1.**

42 **C**

mp

48 **D**

mf

54

60

69

83

88

94

98

102

106

110

II Eb

Por una cabeza

♩ = 112

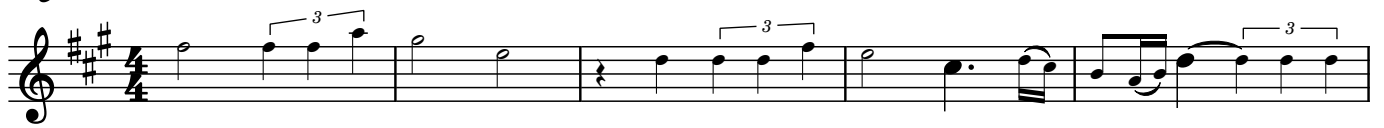

6

A

10

16

p

22

B

26

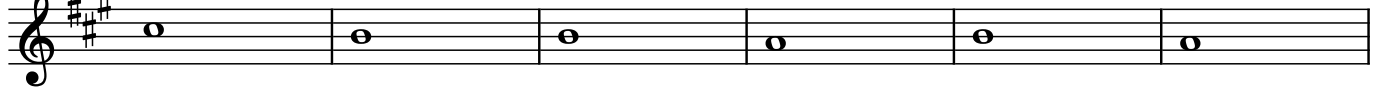

32

p

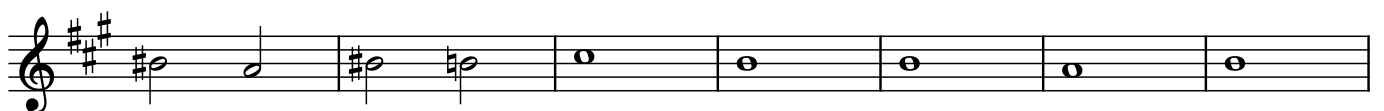

39

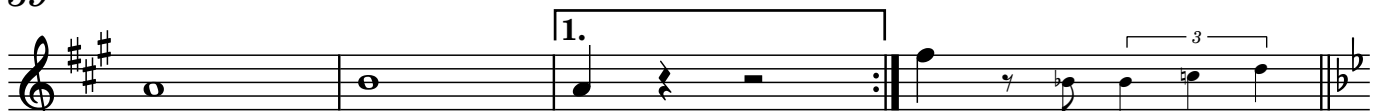

C

43

mp

47

2

51 **D**

55 *mf*

59

63 **E**

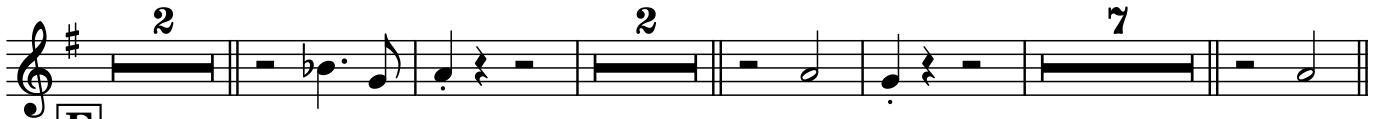

F

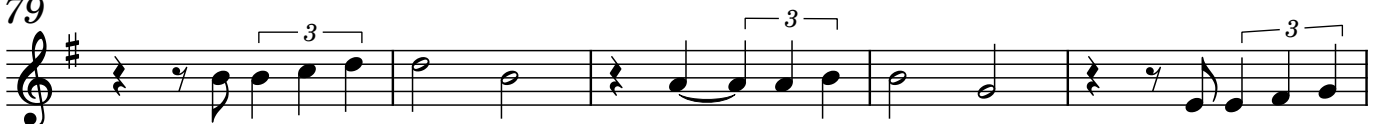

79

84

88

94

100

106

110

III Bb (TS)

Por una cabeza

♩ = 112

7 **A**

13 *p*

19 **B**

24 **C**

32 *p*

42 **D**

48 *f*

54 **E**

60 *mf*

66 **F**

72 *f*

78 **G**

84 *mf*

90 **H**

96 *mf*

102 **I**

108 *mf*

114 **J**

120 *f*

126 **K**

2/5
65

70

F

76

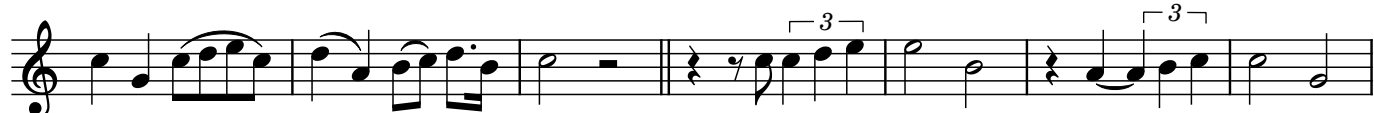

f

83

89

94

G

98

104

109

Bassklarinette in B

Por una cabeza

$\text{♩} = 112$

2

54

58

63

E

79

F

85

91

97

G

102

106

110

Kb

Por una cabeza

$\text{♩} = 112$

Am Em/G Dm/F C/E Dm

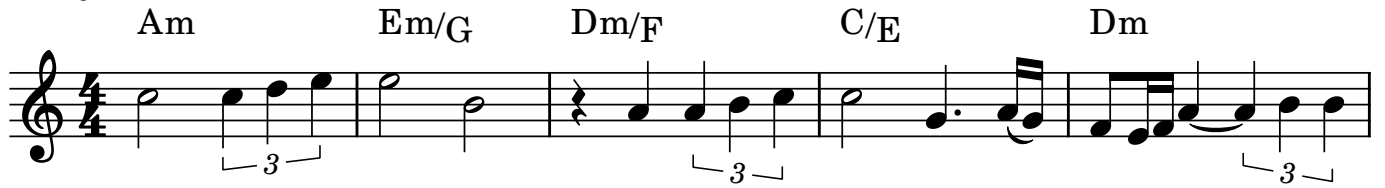

6 Am/C B7 F#ø7 E E7 Am N.C.

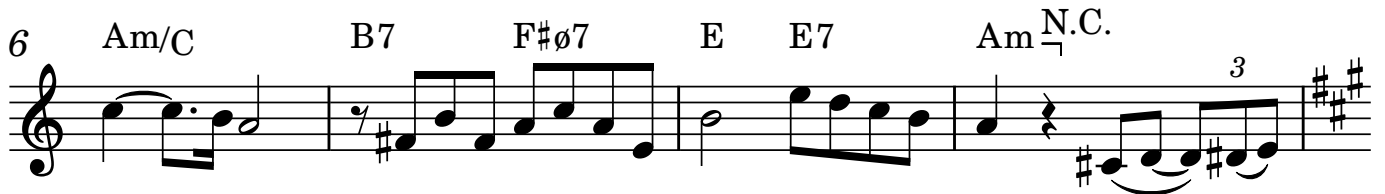

10 **A** A Co7 E7/B

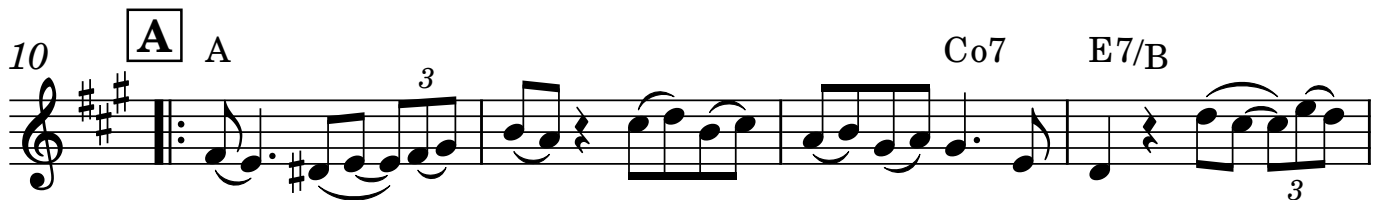

14 Bm E7/B Bm E7 A

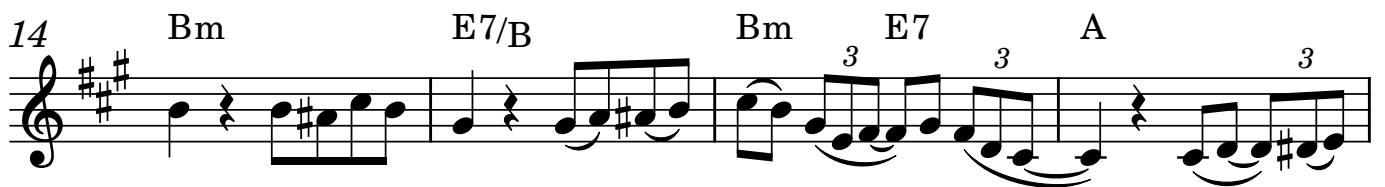

18 A6 A7 D

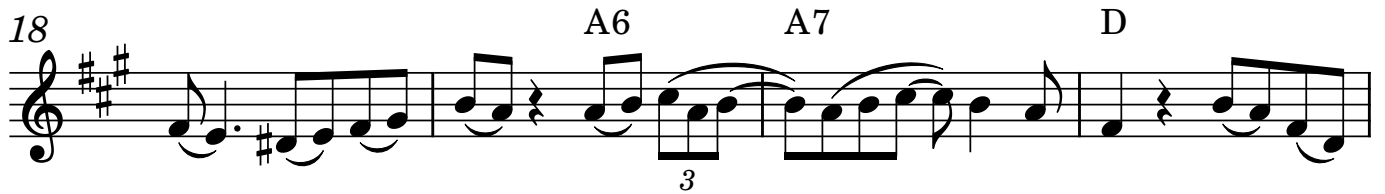

22 Dm A/C# B7 E7

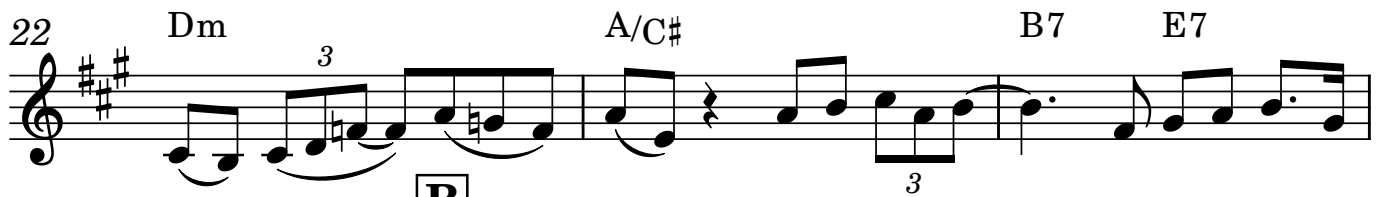

25 **B** A E7 A N.C. Am Em7/G Dm/F C/E

30 Dm Am/C B7 F#ø B7 E7 Am

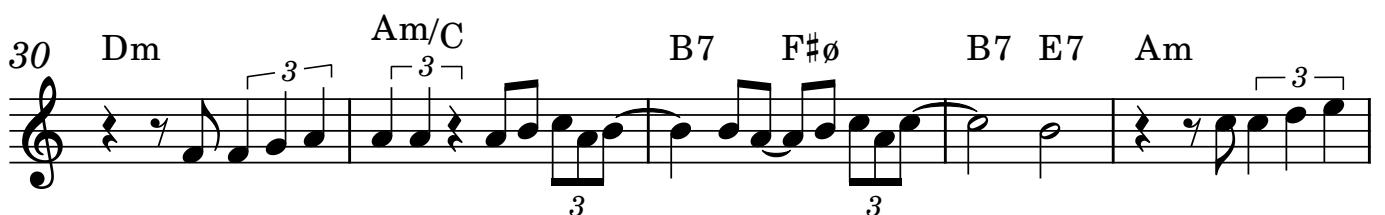

35 Em7/G Dm/F C/E Dm Am/C

40 E7 Am Am N.C.

43 **C** Fm/Ab Ebm/Gb Db/F Ebm Bbm/Db

48 **D** C7 Gø C7 F7 Bbm N.C. Fm/Ab Ebm/Gb

53 Db/F Ebm Bbm/Db F7

58 F7 C7b5 Bbm F7 Bbm N.C. TS solo

63 **E** Bb Dbo7 F7/C Cm

68 F7/C Cm F7 Bb Bb

72 Bb6 Bb7 Eb Ebm Bb/D

77 C7 F7 B \flat D7 **F** Gm Dm7/F Cm/E \flat $\overset{\frown}{3}$

82 B \flat /D Cm Gm/B \flat A7 E \emptyset A7 D7

87 Gm Dm7/F Cm/E \flat B \flat /D Cm

92 Gm/B \flat D7 Gm D7 Gm D7

96 Gm D7 Gm E7 \flat 9 **G** A

100 Co7 E7/B Bm E7/B

104 Bm E7 A A6

108 A7 D Dm

111 A/C# B7 E7 A N.C.

1 Bb

Por una cabeza

$\text{♩} = 112$

6

10 **A**
p

15

20

25 **B**
p

34 1. 2.
mp

43 **C**

49 **D**
mf

2

54

58

63 **E**

79 **F**

84

89

94

99

104

109

2 Bb

Por una cabeza

♩ = 112

2

60

E

69

F

83

88

94

G

100

105

110

3 Bb

Por una cabeza

♩ = 112

7

13

19

24

32

42

47

51

55

A

B

C

D

p

f

mf

1.

2.

E

60

F

69

83

89

93

G

98

104

109
