

1 Bb

Das ist die Liebe der Matrosen

Werner Heymann

$\text{♩} = 120$

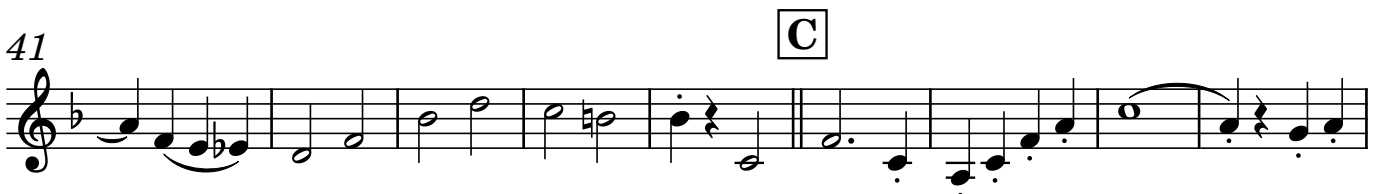
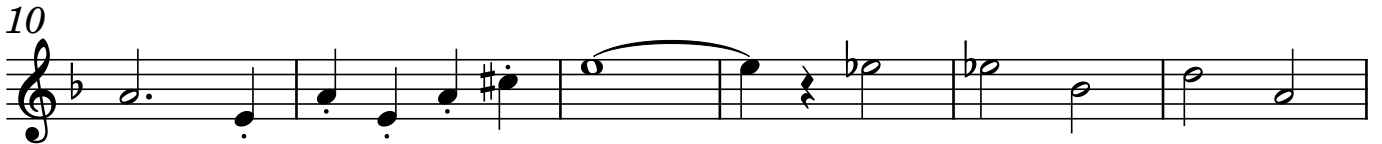

2

61

68

75

E

82

89

96

102

109

114

2 Bb

Das ist die Liebe der Matrosen

Werner Heymann

$\text{♩} = 120$

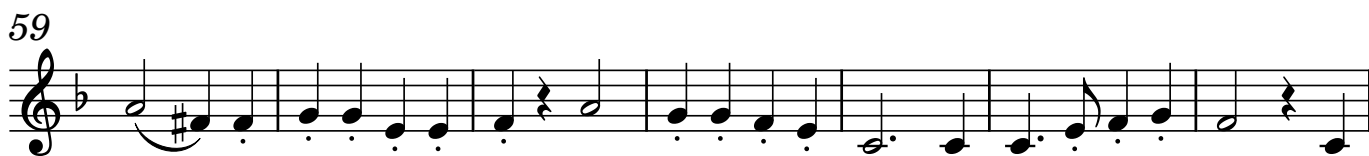
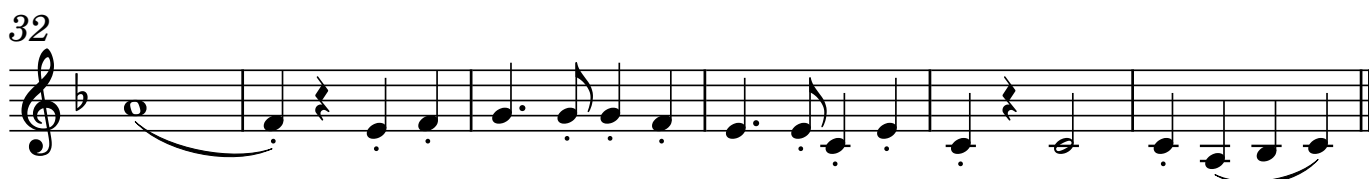

2

66

73

80

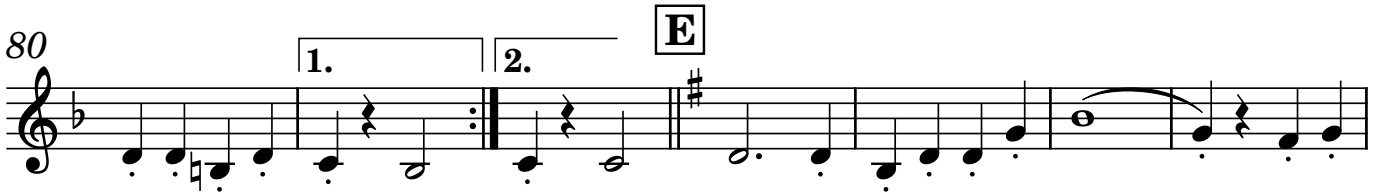

87

94

101

109

114

3 Bb

Das ist die Liebe der Matrosen

Werner Heymann

$\text{♩} = 120$

9

16

22 **A**

29

36 **B**

45 **C**

52 **D**

58

2

65

71

77

83 **E**

89

95

101

109

114
