

1 Bb

# Ich hab das Fräul'n Helen baden seh'n

Fred Raymond

$\text{♩} = 98$  **4** **A**

11

16

23

29

35

40 **B** **16**

61

65

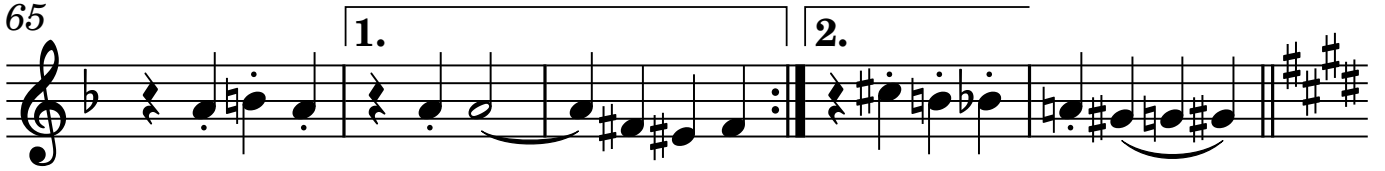

70

C

75

81

87

92

98

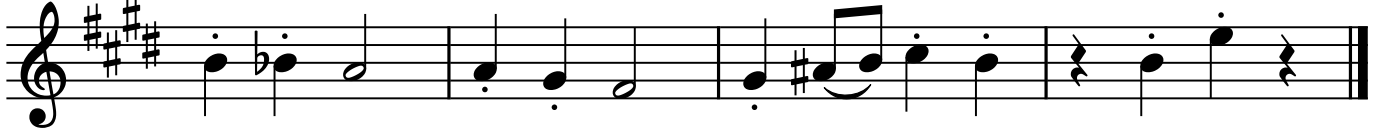

2 Bb

# Ich hab das Fräul'n Helen baden seh'n

Fred Raymond

$\text{♩} = 98$

**A**

4

11

17

23

29

35

**B**

40

16

62

66

1. 2.

70

C

75

80

85

91

96

101

3 Bb

# Ich hab das Fräul'n Helen baden seh'n

Fred Raymond

$\text{♩} = 98$

**A**

**4**

11

17

22

27

33

**B**

**16**

38

58

2

64

C

69

75

81

86

91

96

101
