

1 Bb

# Happy Music

James Last

$\text{♩} = 80$

6 8

17 **A**

22

1. 2.

26 **B**

31 **C**

36

41 **D**

6

50 **E**

*p*

58 **F**

*mf*

67

72 G

77

82 H

86

90 I

95 J

100

106 K

5

2 Bb

# Happy Music

James Last

$\text{♩} = 80$

16

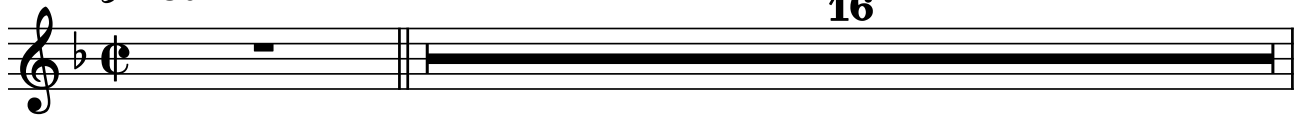

17 **A**

26 **B**

34 **C**

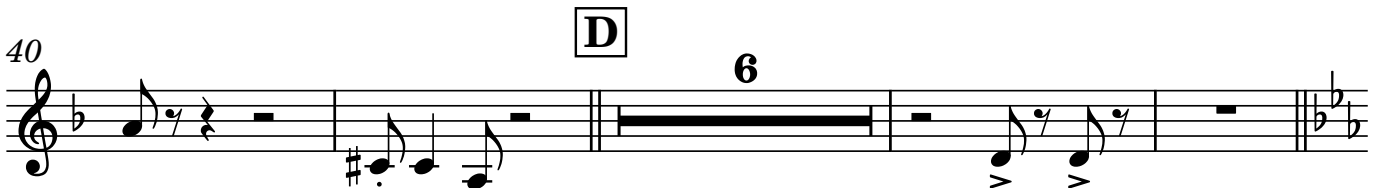

50 **E**

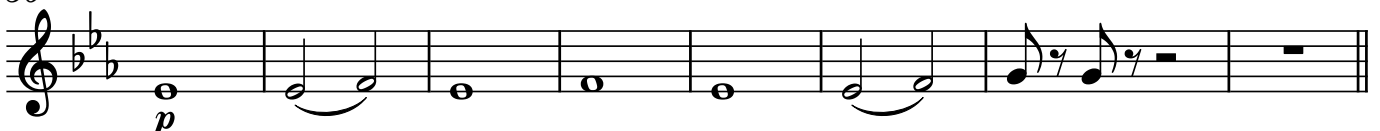

58 **F**

2

65

69

74 **G**

79 **H**

86

90 **I**

95 **J**

102

106 **K**

3 Bb

# Happy Music

James Last

$\text{♩} = 80$

2

46

50

**E**

54

58

**F**

64

73

**G**

80

**H**

6

90

**I**

6

**J**

7

106

**K**