

1 Bb

Quando, Quando

Tony Renis

$\text{♩} = 112$ A

6

11

16 B

22 C

28

33

38 **D** Em7 A7 Em7 A7 D Em7 D Em7 A7

43 Em7 A7 Em7 D G D D#dim Em7 A7 Em7 A7 A7

48 D Em7 D Em7 A7 Em7 A7 Em7 D G

53 **E** D Am7 D7 G Bm7 E7

59 Bm7 E7 Em7 A7 Em7 D Em7 A7 Em7 A7

64 D Em7 D Em7 A7 Em7 A7 Em7 D G

69 D D Em7 A7 Em7 Em7 A7 D Em7 A7 D

2 Bb

Quando, Quando

Tony Renis

$\text{♩} = 112$ **A**

6

11

16 **B**

22 **C**

28

33

2

38 **D** Em7 A7 D Em7 Em7 A7Em7

44 D G D Em7 A7 D

49 Em7 Em7 A7Em7D G D

54 **E**

61 Em7 D Em7 A7 Em7 A7 D Em7 D

66 Em7 A7 Em7 A7Em7D G D

71

3 Bb

Quando, Quando

Tony Renis

$\text{♩} = 112$

A

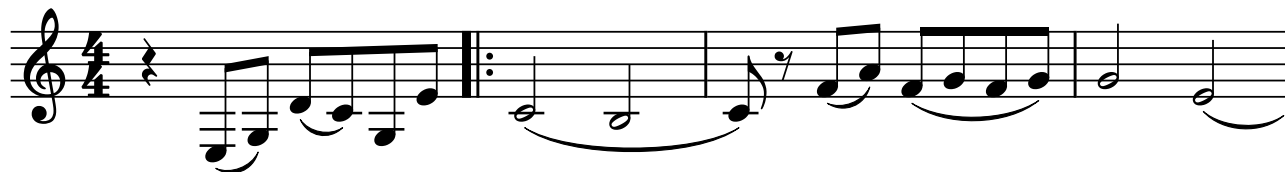

5

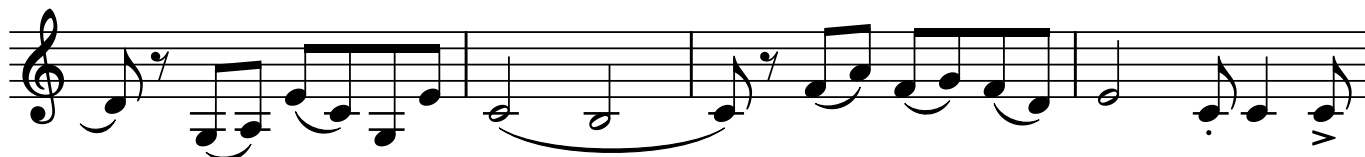

9

B

14

19

C

23

28

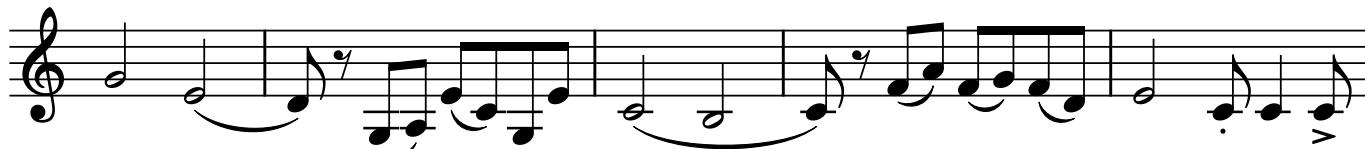

33

2

38 **D** Em7 A7 D Em7

43 Em7 A7 Em7 D G D Em7 A7

48 D Em7 Em7 A7 Em7 D G

53 D **E**

56

60 Em7 Em7 A7 D

65 Em7 D Em7 A7 Em7 A7 Em7 D G

69 D