

1 Bb

# To a Wild Rose

MacDowell

**A**

Adagio

9

**B**

17

**C**

29

**D**

37

44

2 Bb

# To a Wild Rose

MacDowell

Adagio **A**

*p*

9

*mf*

**B**

17

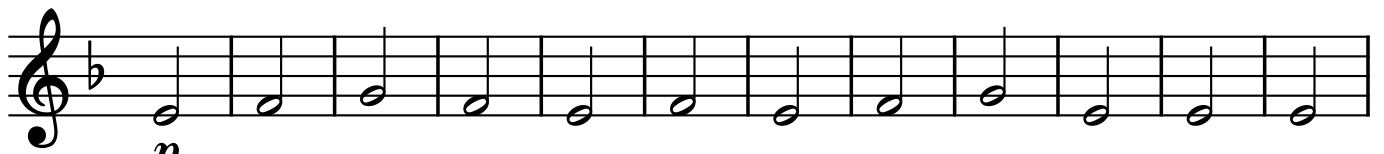

*p*

**C**

29

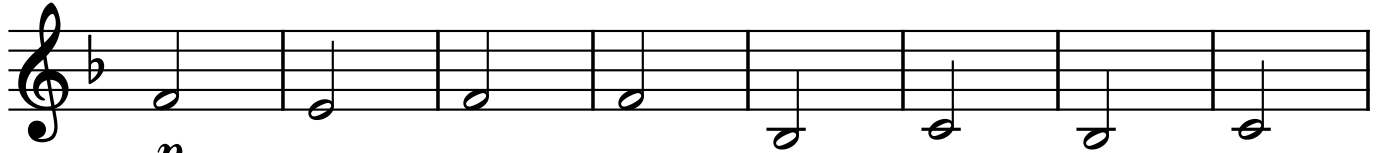

*p*

**D**

37

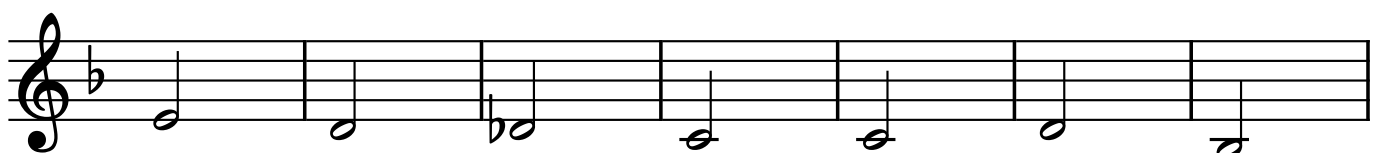

44

*mf*

3 Bb

# To a Wild Rose

MacDowell

Adagio **A**

9

**B**

17

**C**

24

**D**

33

42
