

Altsaxophon 1

Take Me Out To The Ball Game

Albert von Tilzer

♩. = 58

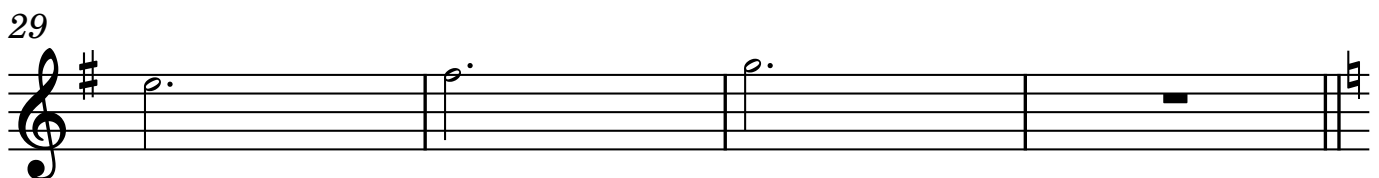
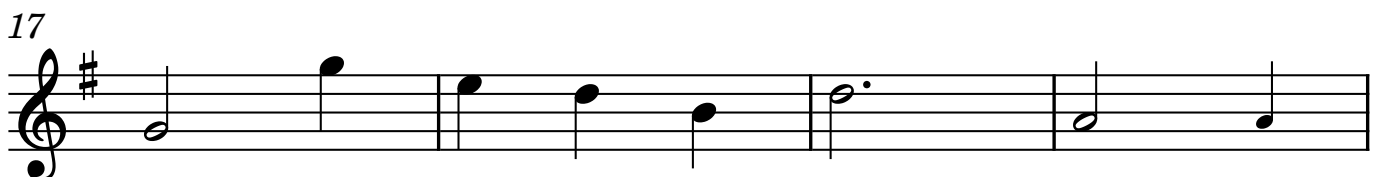
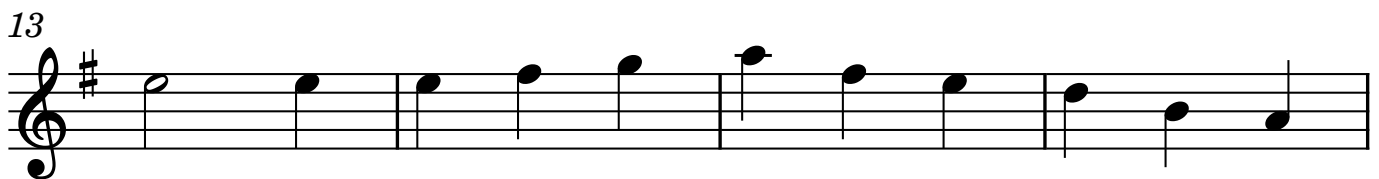

2

33

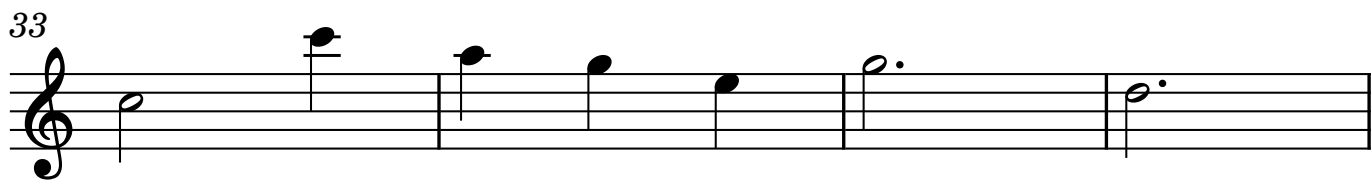

37

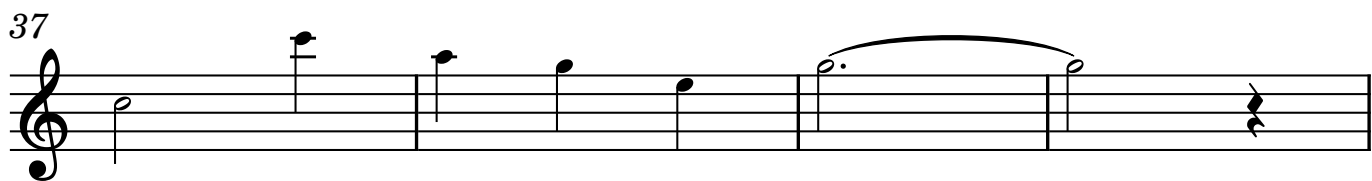

41

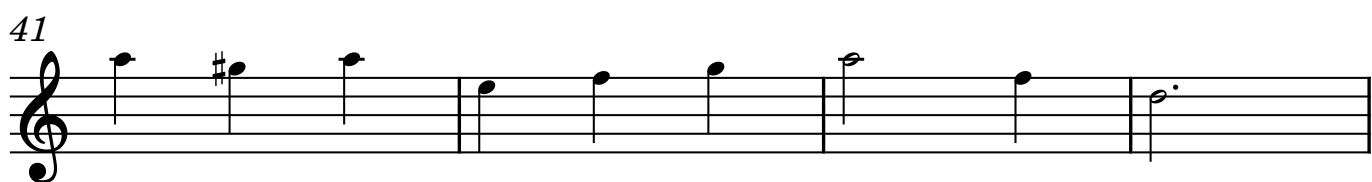

45

49

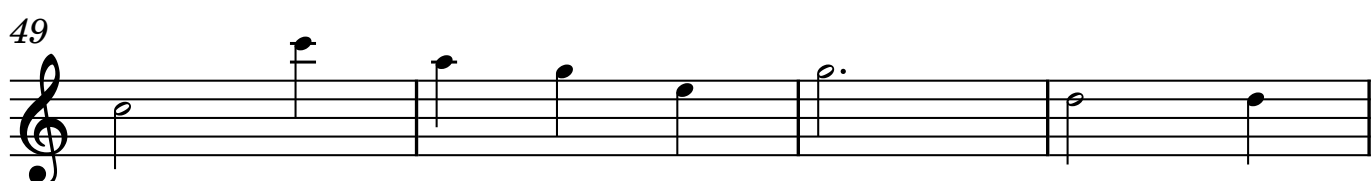

53

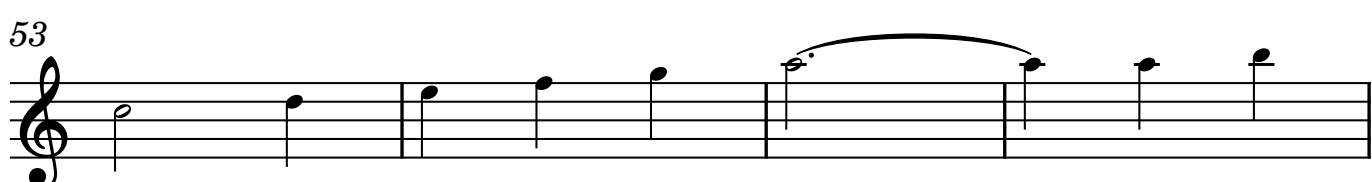

57

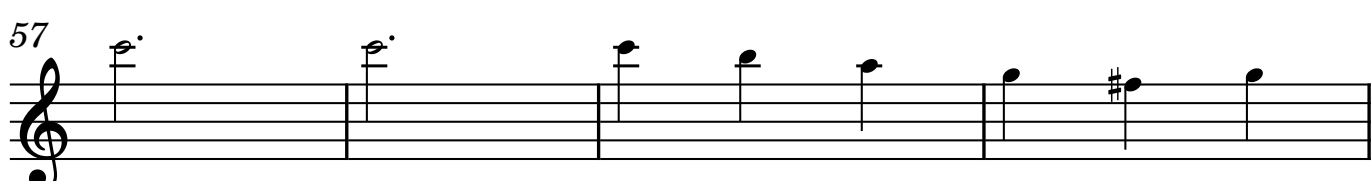

61

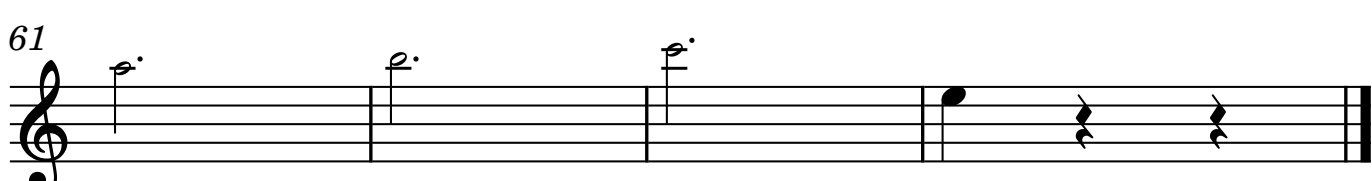

II Bb

Take Me Out To The Ball Game

Albert von Tilzer

$\text{♩} = 58$

10

19

29

39

48

57

Altsaxophon 2

Take Me Out To The Ball Game

♩. = 58

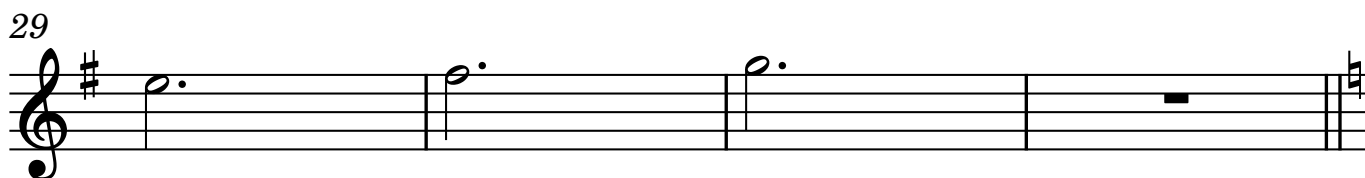
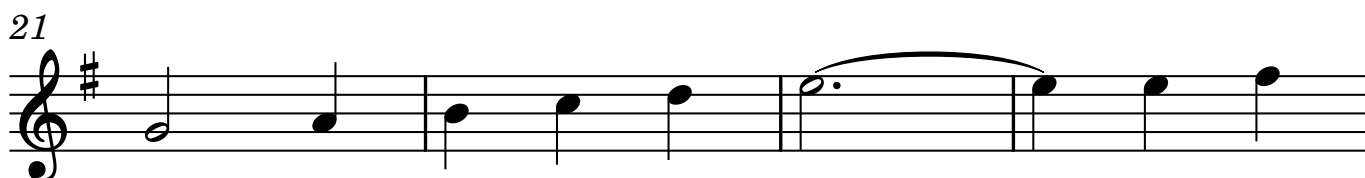
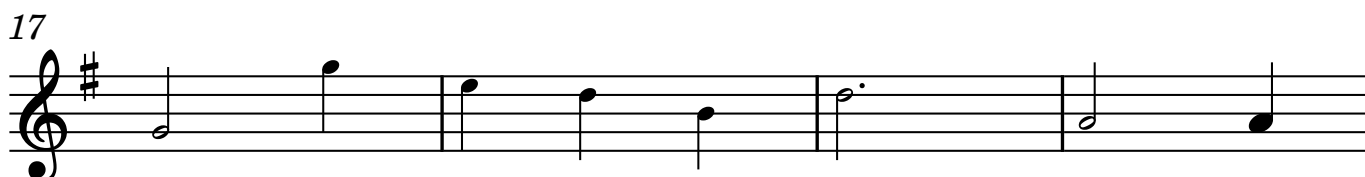
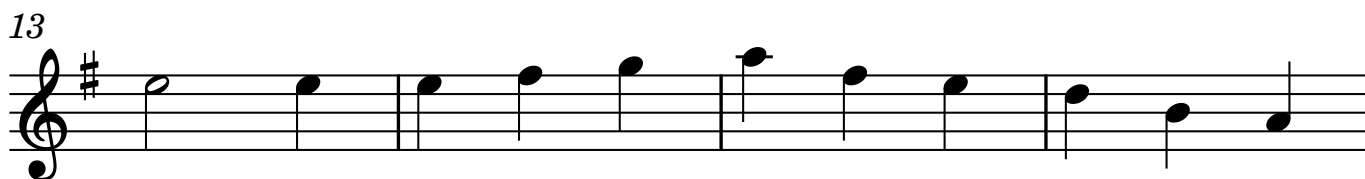
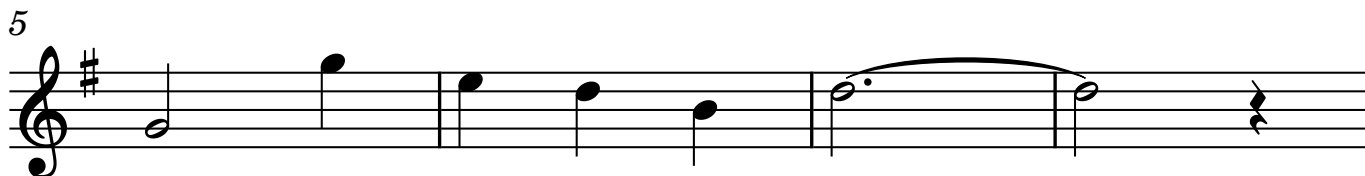

33

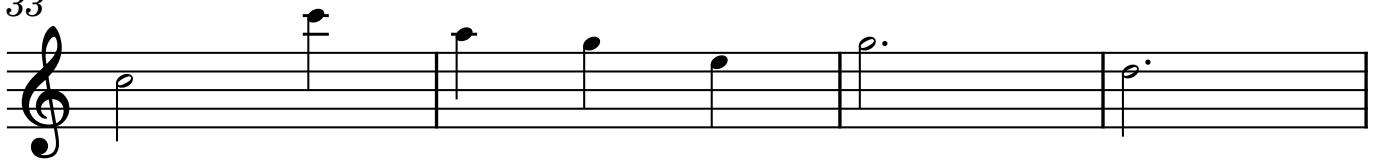

37

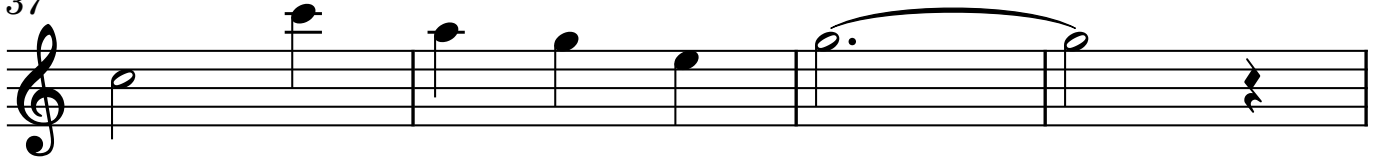

41

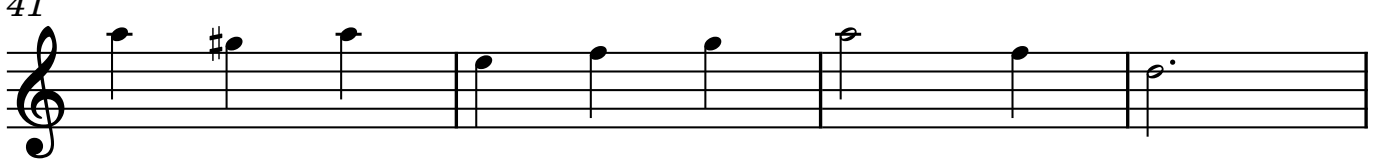

45

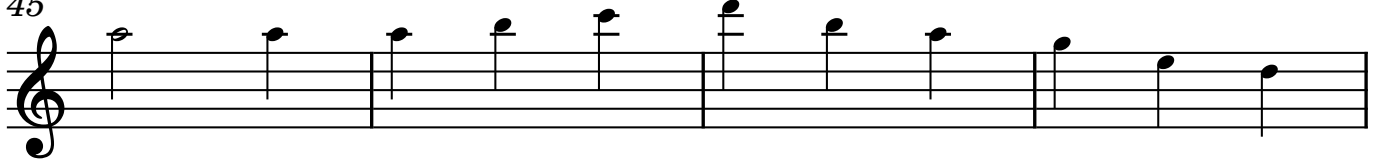

49

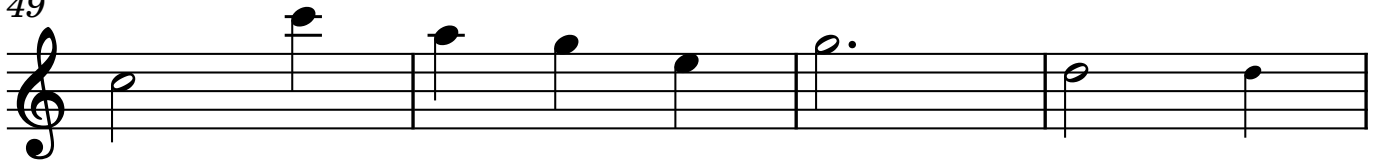

53

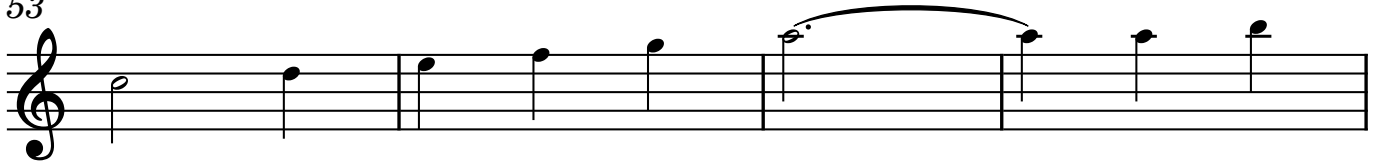

57

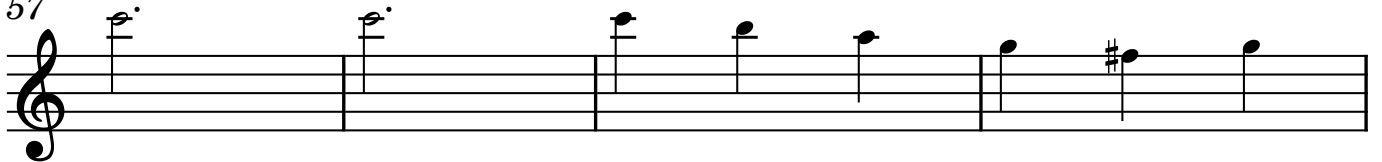

61

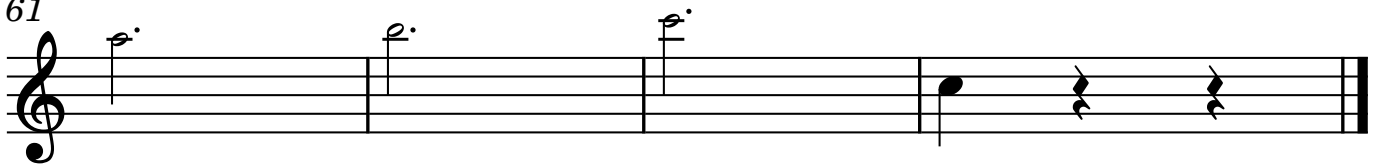

2

33

37

41

45

49

53

57

61

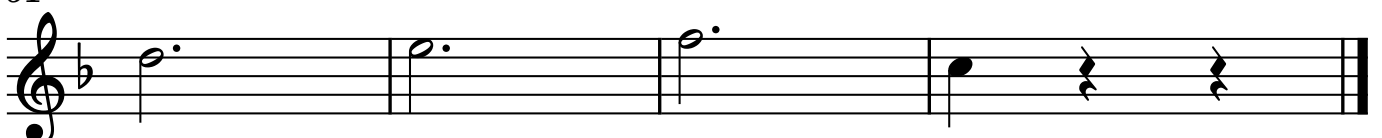

2

33

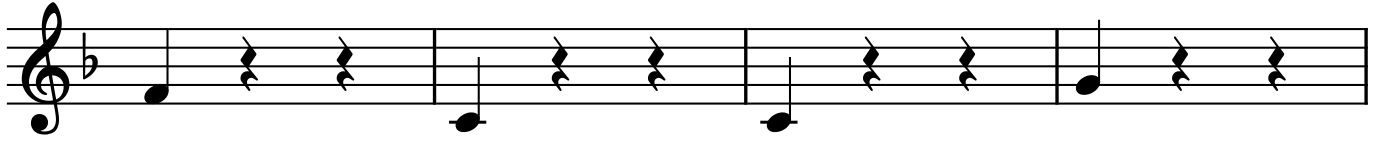

37

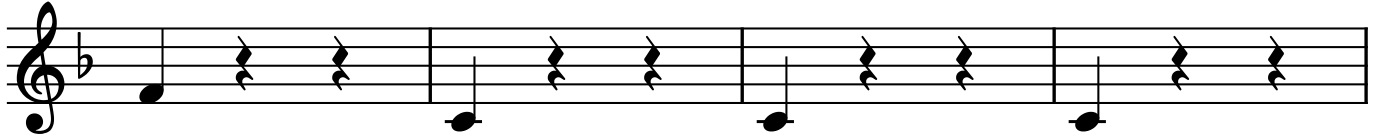

41

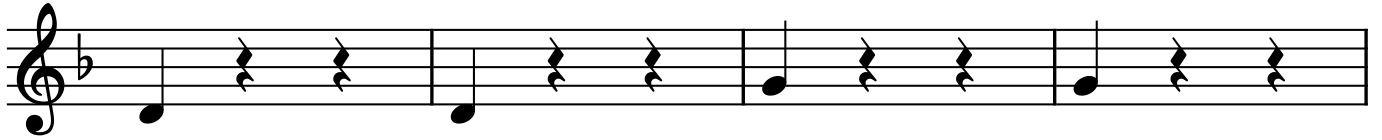

45

49

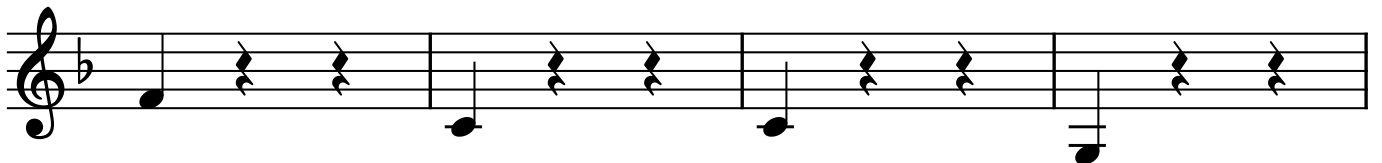

53

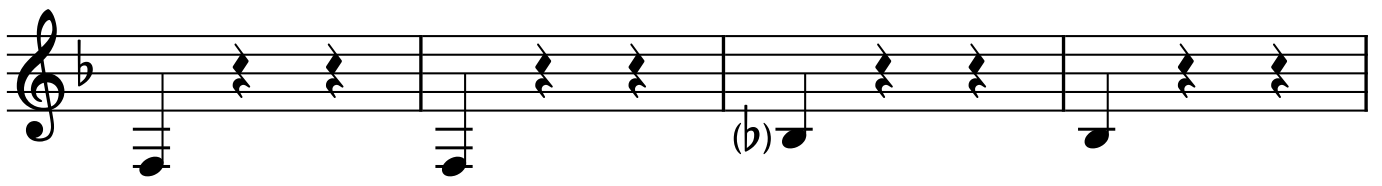

57

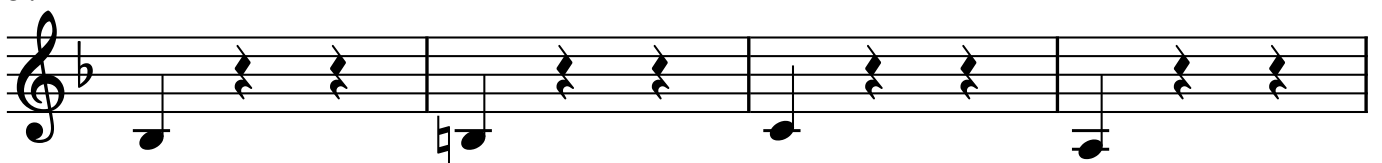

61

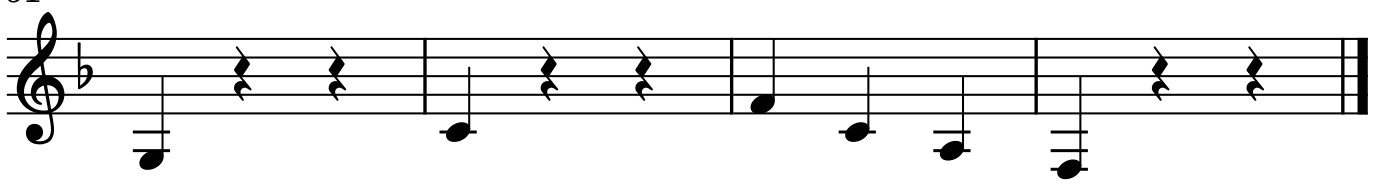

Elektrisches Piano

Take Me Out To The Ball Game

Albert von Tilzer

♩. = 58

B \flat B \flat /F F F/C B \flat B \flat /F F F7 G Cm

12 C7 F F7 B \flat B \flat /F F F/C B \flat B \flat 7 E \flat

24 E \dim B \flat /F B \flat /D C7 F7 B \flat B \flat 7 E \flat E \flat /B \flat B \flat B \flat /F

37 E \flat E \flat /B \flat B \flat B \flat 7 C F \dim F7 B \flat

48 B \flat 7 E \flat E \flat /B \flat B \flat B \flat /F E \flat E \flat 7 A \flat A \dim E \flat /B \flat

60 E \flat /G F7 B \flat 7 E \flat

Keyboard

Take Me Out To The Ball Game

♩. = 58

B \flat

B \flat /F

F

F/C

5

B \flat

B \flat /F

F

F7

9

G

Cm

13

C7

F

F7

17

B \flat

B \flat /F

F

F/C

21

B \flat

B \flat 7

E \flat

25

Edim

B \flat /F

B \flat /D

29

C7

F7

B \flat

B \flat 7

2

33 Eb Eb/Bb Bb Bb/F

37 Eb Eb/Bb Bb Bb7

41 C Fm

45 F7 Bb Bb7

49 Eb Eb/Bb Bb Bb/F

53 Eb Eb7 Ab

57 Adim Eb/Bb Eb/G

61 F7 Bb7 Eb
