

I Eb

Heut' Nacht hab' ich geträumt von dir

E. Kalman

Tango ♩ = 120

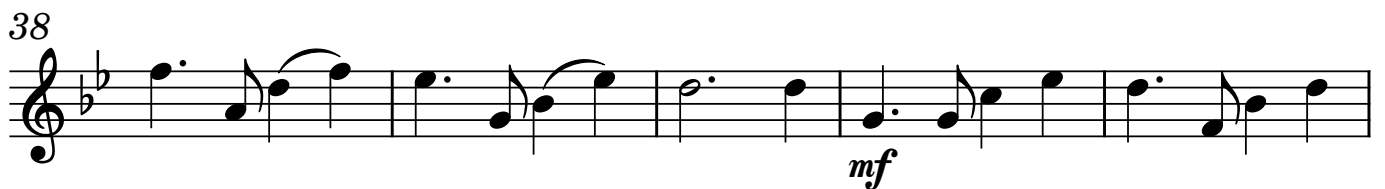
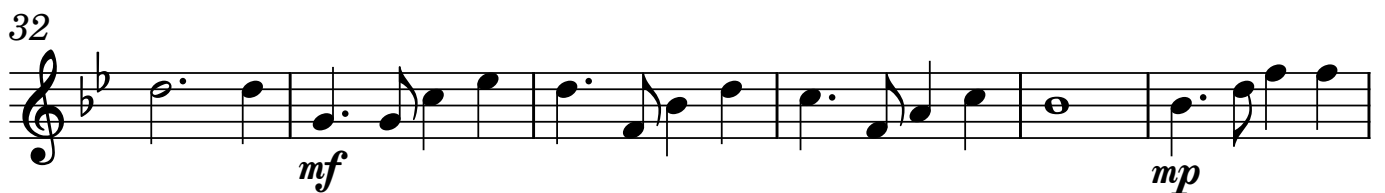
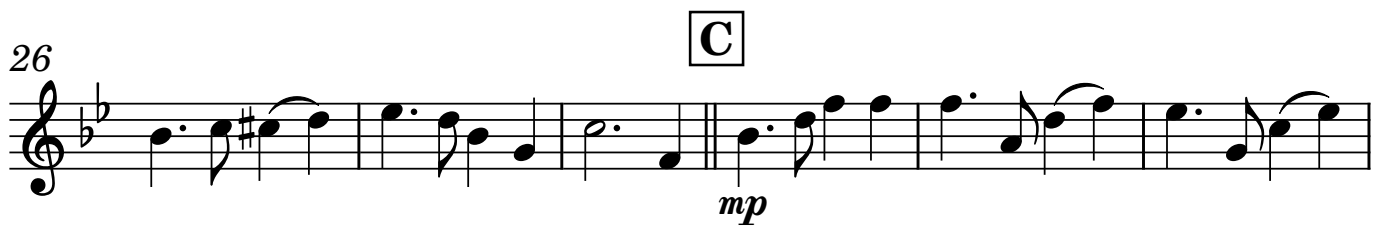
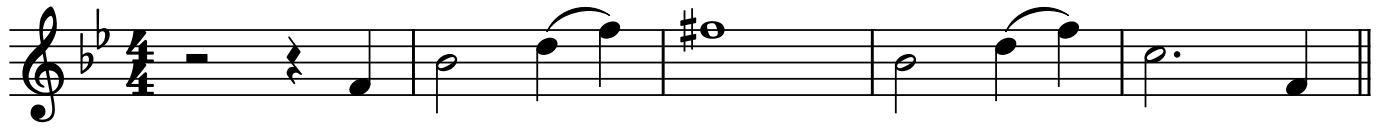

2

43

D

49

55

61

67

E

73

79

II Eb Heut' Nacht hab' ich geträumt von dir

E. Kalman

Tango ♩ = 120

A

mp

7

mf

12

mp

16

mf

21 **B**

mp

27 **C**

mp

33

mf mp

2

39

mf

45

D

mf

51

mf

57

63

69

E

mp

75

81

mf *f*

III Bb (TS)

Heut' Nacht hab' ich geträumt von dir

E. Kalman

Tango ♩ = 120

A

7

13

18

B

24

C

34

2

39

mf

45

D

52

59

64

f

69

E

74

80

mf *f*

IV Bb (Bkl)

Heut' Nacht hab' ich geträumt von dir

E. Kalman

Tango ♩ = 120

A

8

14

B

19

C

25

30

35

D

41

2

46

51

55

61

E

67

72

77

82

II Bb (TS)

Heut' Nacht hab' ich geträumt von dir

E. Kalman

Tango ♩ = 120

A

mp

7

mf

13

mp *mf*

B

18

mp

C

25

mp

31

mf

37

mp *mf*

2

42

D

49

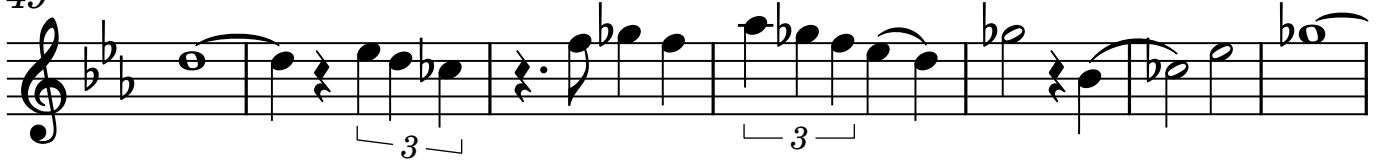

56

63

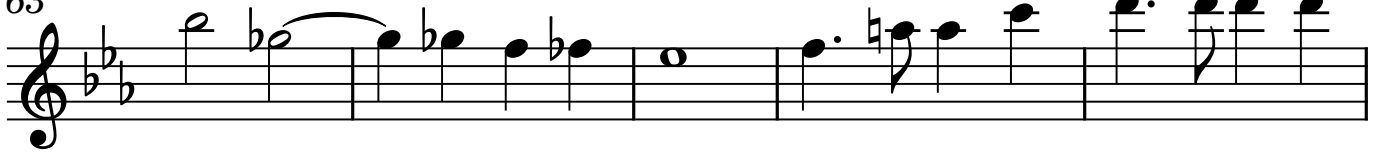

68

E

74

80

Kb

Heut' Nacht hab' ich geträumt von dir

E. Kalman

Tango ♩ = 120

Db A Db Ab

5 **A** Db Fm Gb Do

9 Ebm Db Ab7 Db

13 Db Fm Ebm Do

17 Ebm Db Ab7 Db F7

21 **B** Bbm Ab Gb Db Do

25 Gb/Eb Db Ebm Eb7 Ab

29 **C** Db Fm Gb Do

33 Ebm Db Ab7 Db

37 Db Fm Gb Do

41 Ebm Db Ab7 Db Ebm7 Ab7

45 **D** Dbm Gbm Dbm

49 Ab7 A7 Ab7

53 Dbm Gbm Dbm

57 Ab7 C7

61 Gbm7 B7 Gbm7 B7 E6 EΔ E7

65 Bbm7 Eb7 Bbm7 Eb7 Ab+ Ab7 Gbm6 Ab7

69 **E** Db Fm Gb Do

73 Ebm Db Ab7 Db

77 Db Fm Ebm Do

81 Ebm Db Ab7 Ebm7 Ab7 Db Ab7 Db