

I Eb

Liebling, mein Herz lässt dich grüßen

Richard Heymann

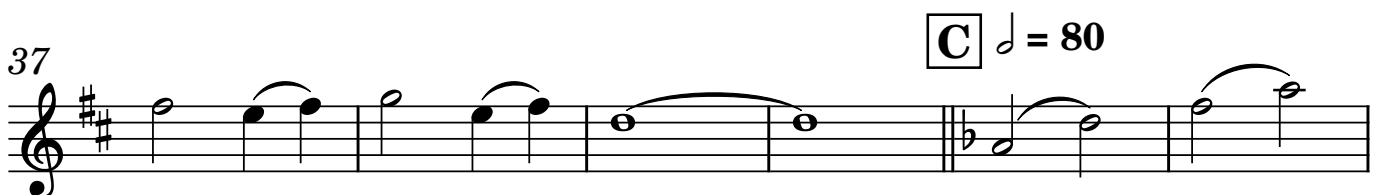
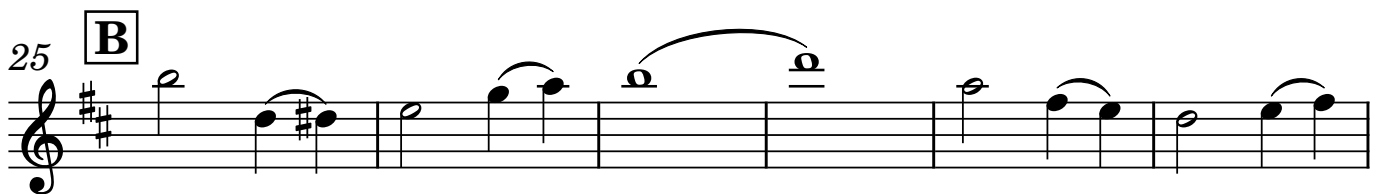
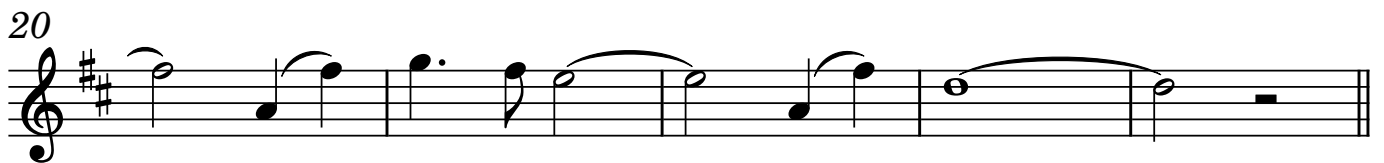
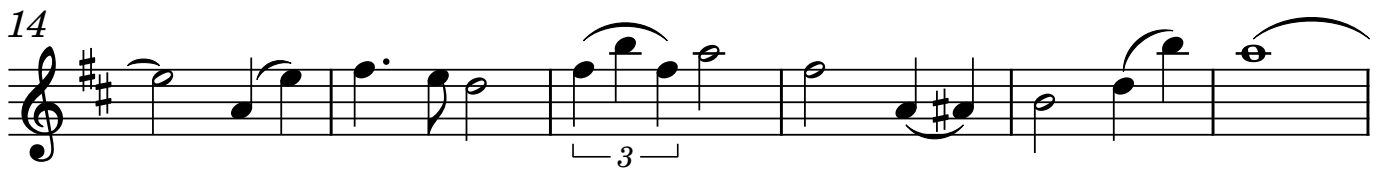
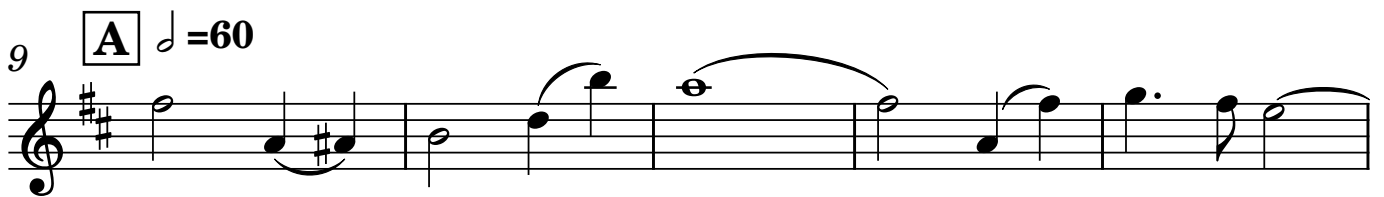
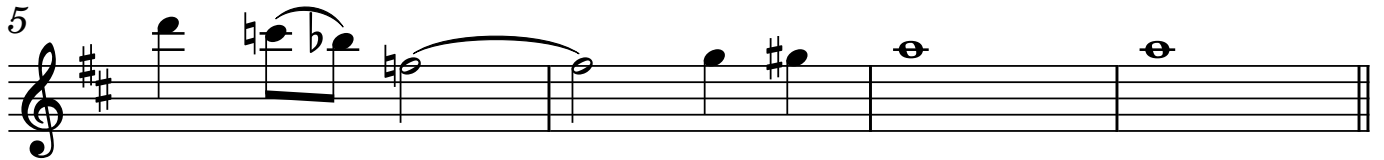
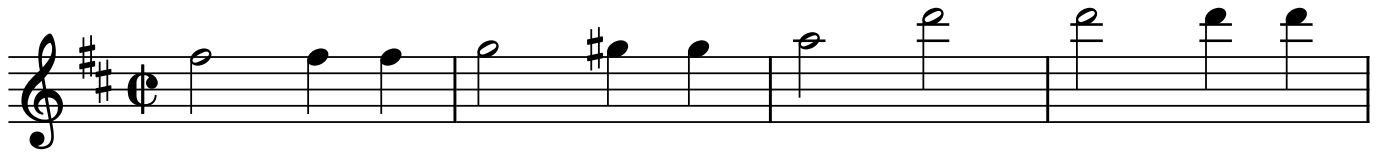

2

43

49

55

D ♩ = 60

61

67

73

79

85

II Eb

Liebling, mein Herz lässt dich grüßen

Richard Heymann

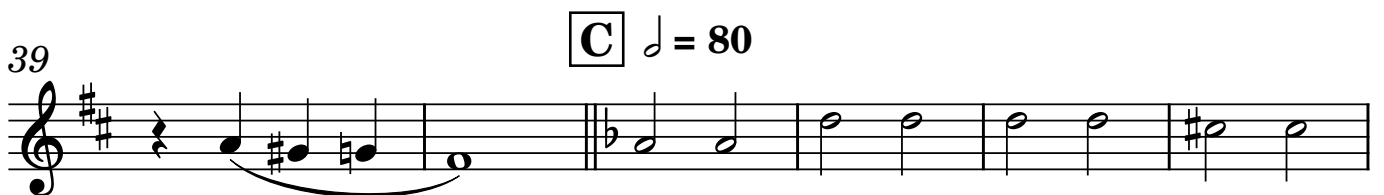
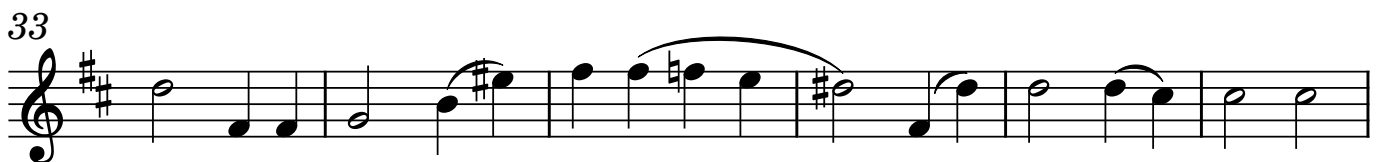
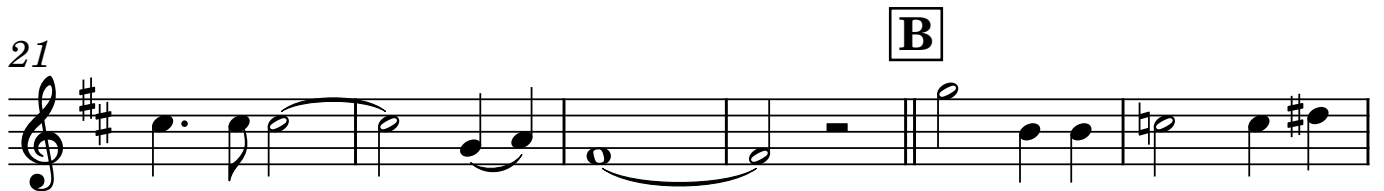
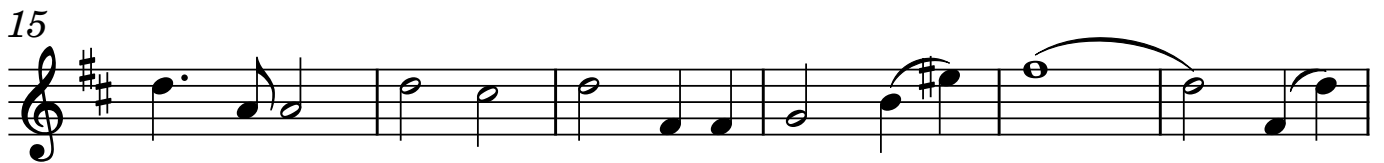
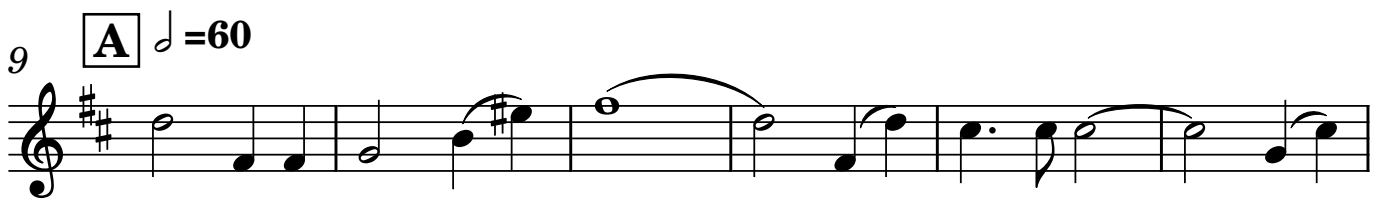
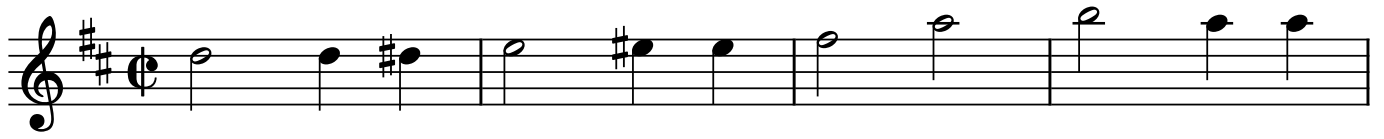

III Bb (TS)

Liebling, mein Herz lässt dich grüßen

Richard Heymann

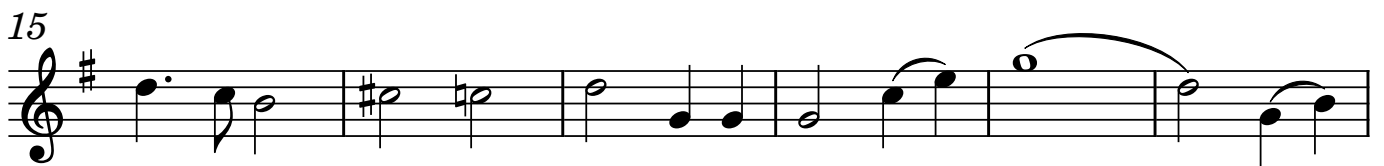
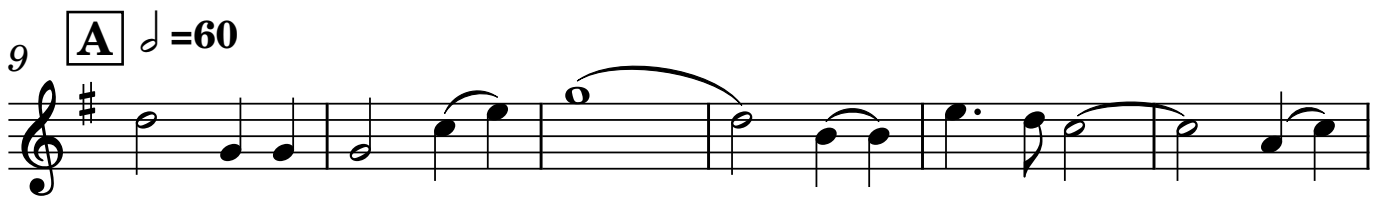

2

45

51

rit. - - -

57 **D** ♩ = 60

63

69

75

81

85

IV Bb (Bkl)

Liebling, mein Herz lässt dich grüßen

Richard Heymann

5

9 **A** $\text{♩} = 60$

15

21 **B**

27

33

39 **C** $\text{♩} = 80$

2

45

51

rit. . . .

57 **D** ♩ = 60

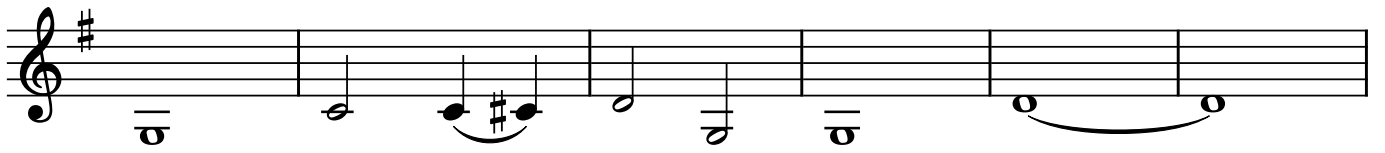

63

69

75

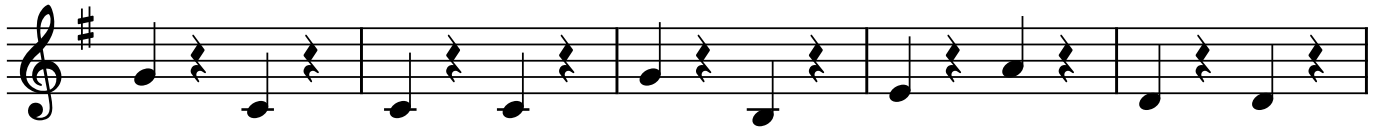

80

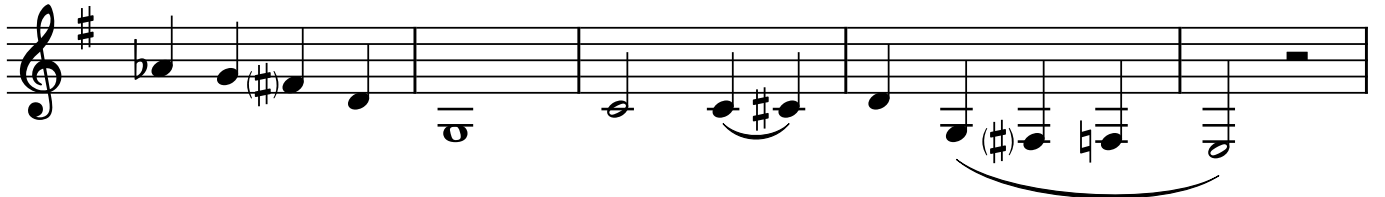

85

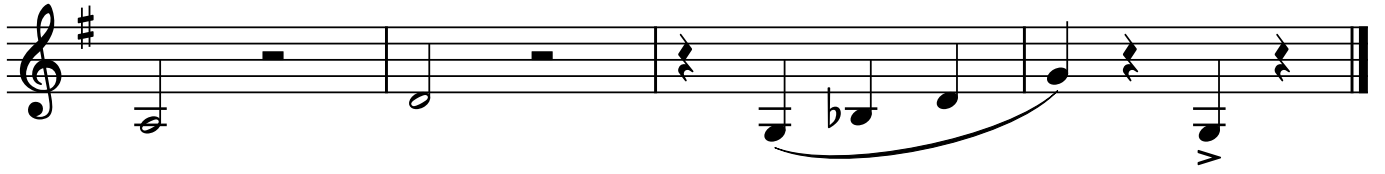

II Bb (TS)

Liebling, mein Herz lässt dich grüßen

Richard Heymann

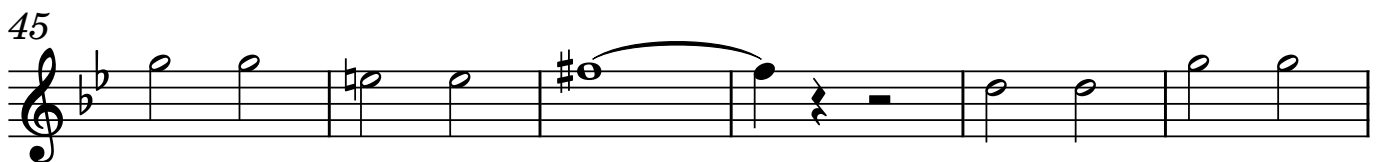
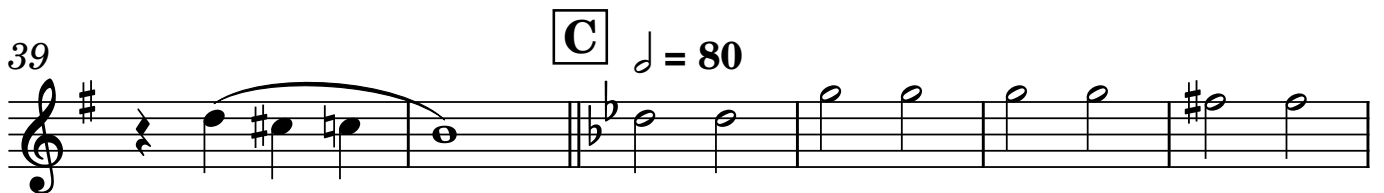
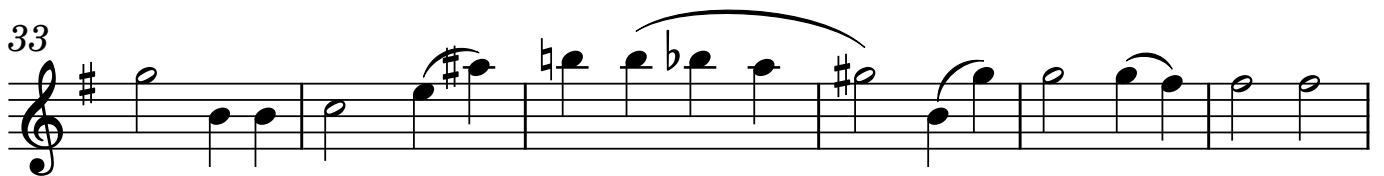
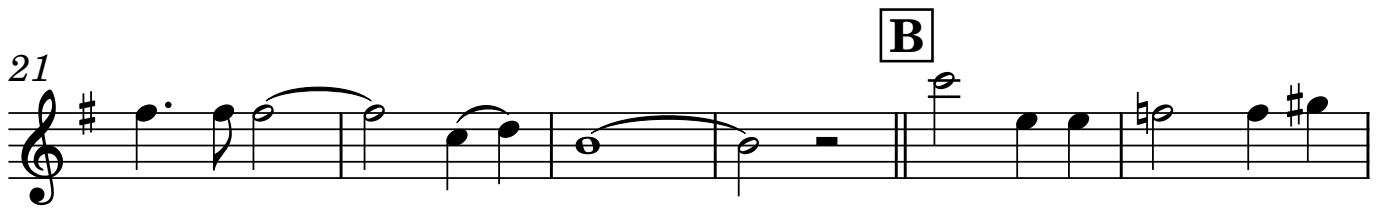
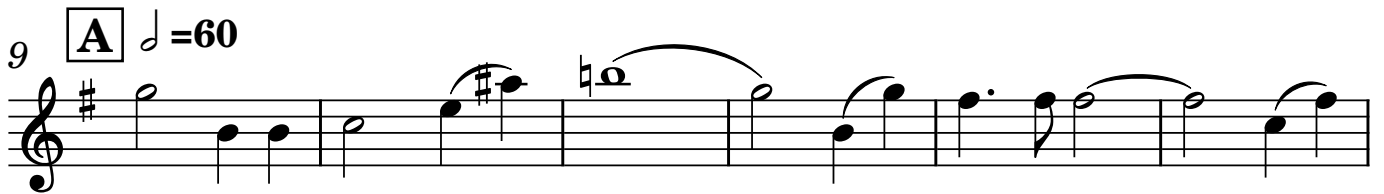
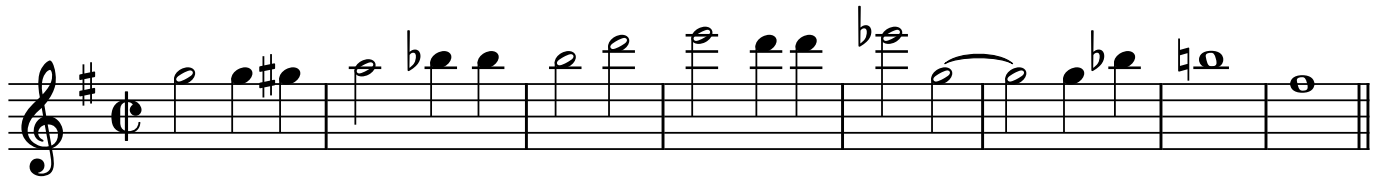

2

51

rit. - - -

57 **D** ♩ = 60

63

69

75

81

85

Kb

Liebling, mein Herz lässt dich grüßen

Richard Heymann

Bläser Intro

F C^o C7 D^o F B^b A^b

5

Db D^o F C7

9 **A** ♩ = 60

F B^b B^o F

13

C7 F G7₃ C7

17

F B^b B^o F

21

C7 F

25 **B**

B^b E^b F^{#o} B^b B^bm

2

29 F A7 Dm G7 C F#ø Abm/F C7

33 F Bb Bo F F7 E7 Eb7 D7

37 G7 C7 F Ab C7 F

C ♩ = 80

41 Fm Bbm C7

45 Db G7 C7

49 Fm C

53 Fm C7 Db Stop (C7)

rit. - - -

57 **D** **Play** $\text{♩} = 60$ F B \flat B \circ F

61 C7 F G7₃ C7

65 F B \flat B \circ F

69 C7 F

73 B \flat E \flat F $\#$ \circ B \flat B \flat m

77 F A7 Dm G7 C F $\#$ \circ A \flat m/F C7

81 F B \flat B \circ F F7 E7 E \flat 7 D7

85 G7 C7 F A \flat \circ C7 F