

I Eb

Liebesleid

Fritz Kreisler

♩. = 56

A

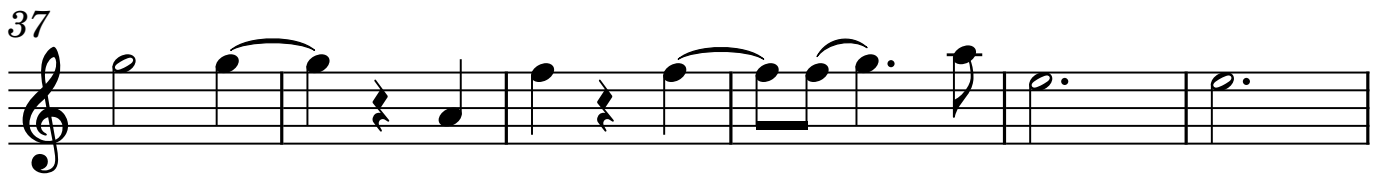
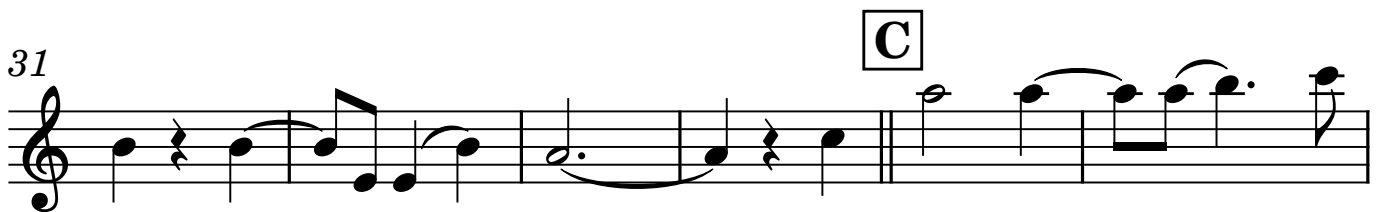
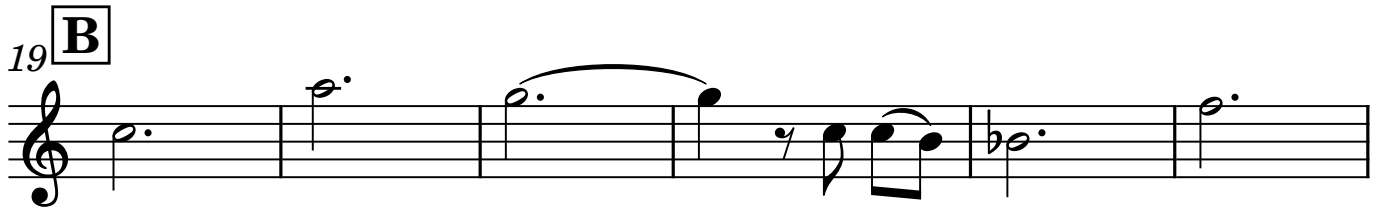
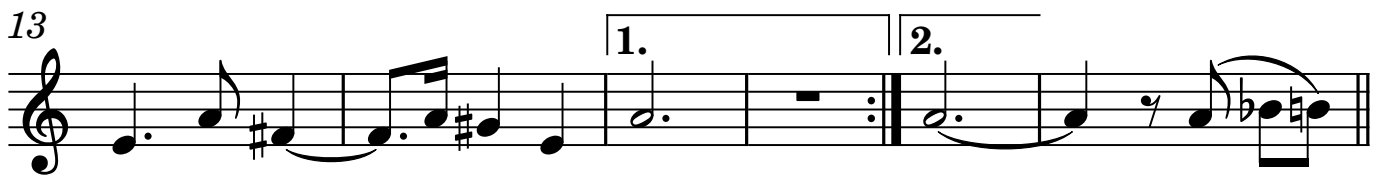
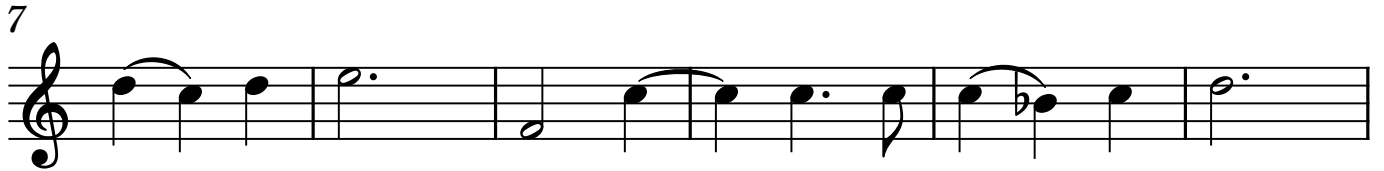

2

49

D

57

64

71

79

84

II Eb

Liebesleid

Fritz Kreisler

$\text{♩} = 56$

A

7

13

1.

2.

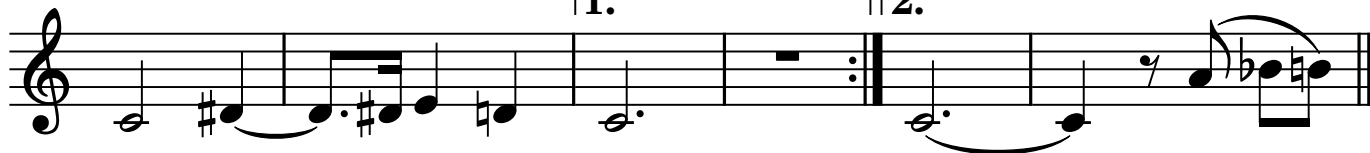

B

19

25

31

C

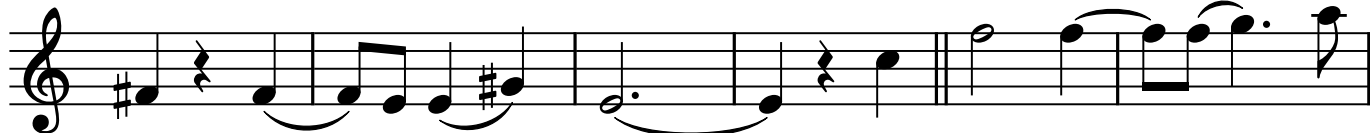

37

III Bb (TS)

Liebesleid

Fritz Kreisler

$\text{♩} = 56$ **A**

7

13 1. 2.

19 **B**

25

31 **C**

37

2

43

49

D

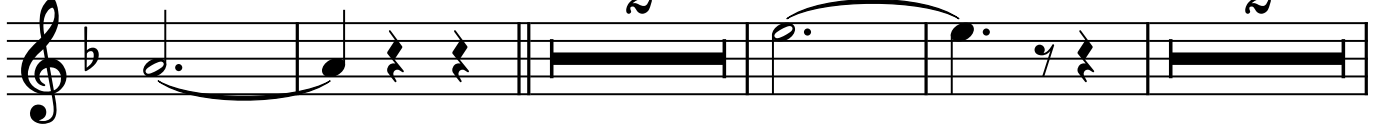

57

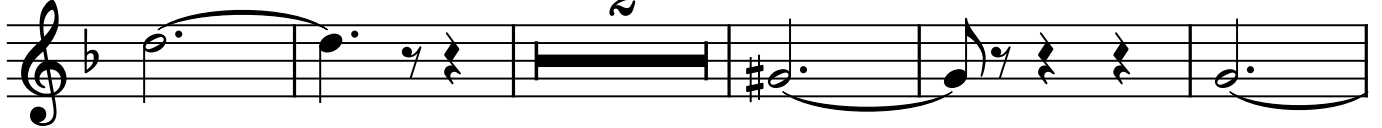

64

71

79

84

IV Bb (Bkl)

Liebesleid

Fritz Kreisler

$\text{♩} = 56$

A

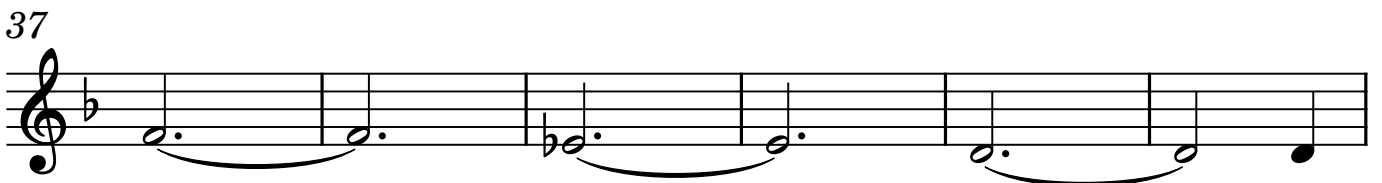
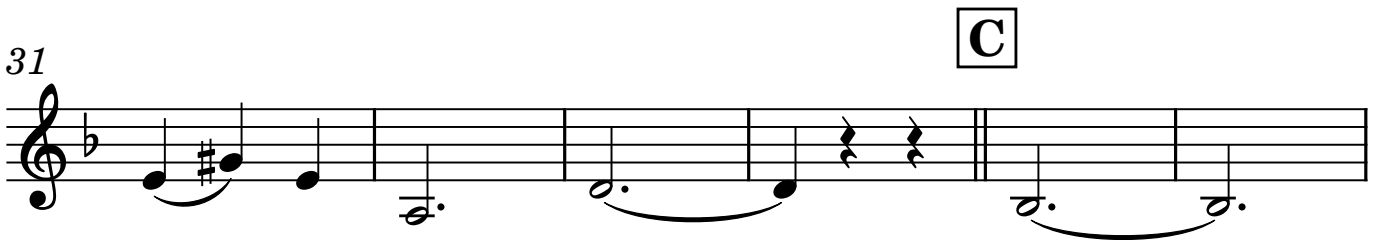
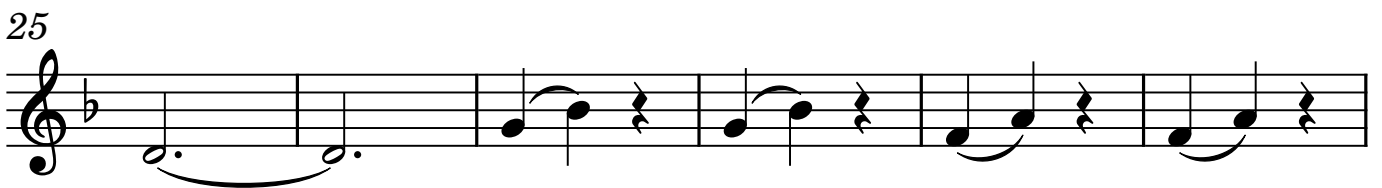
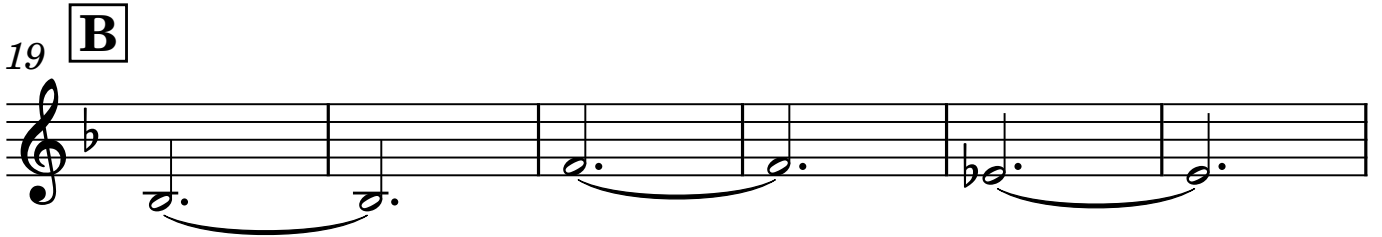
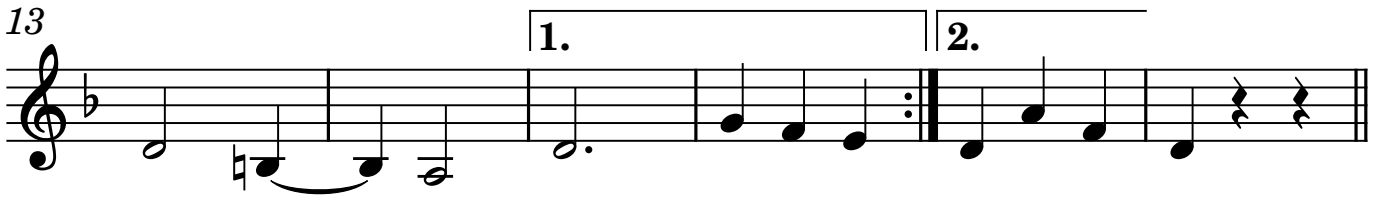
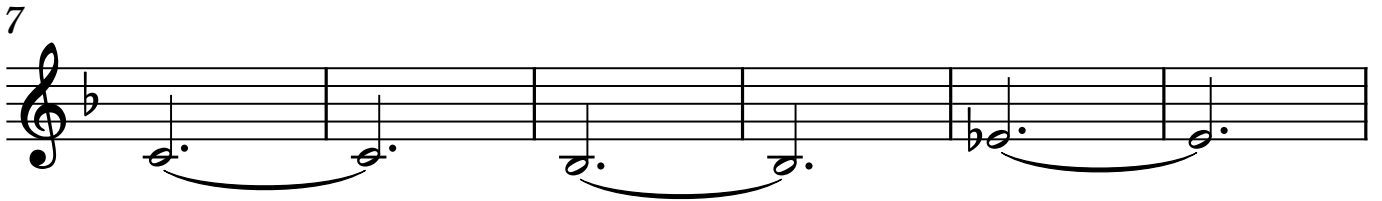
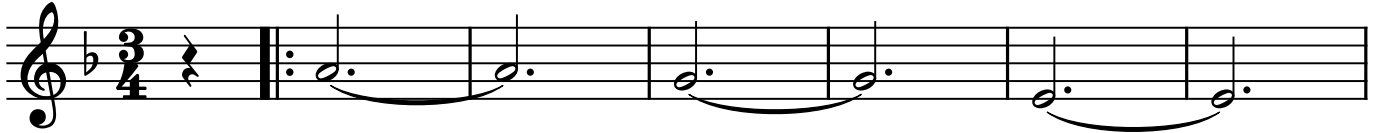

2

43

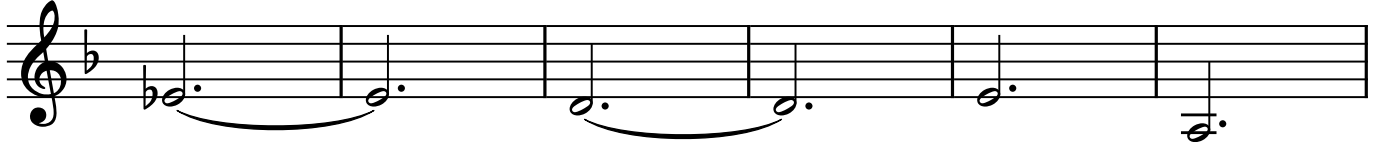

D

49

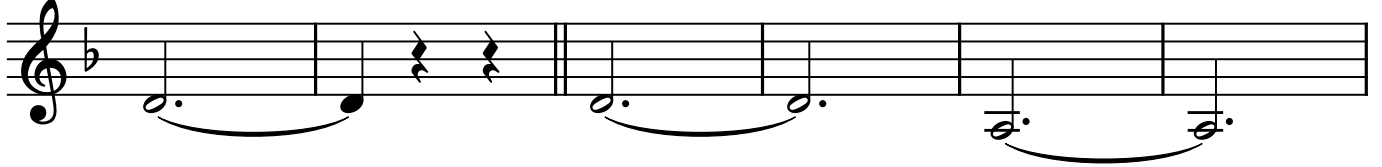

55

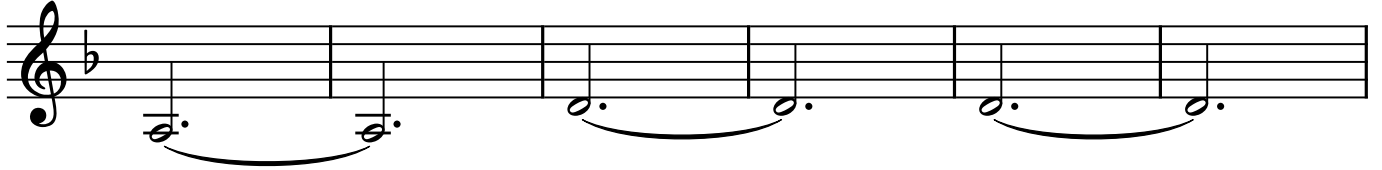

61

67

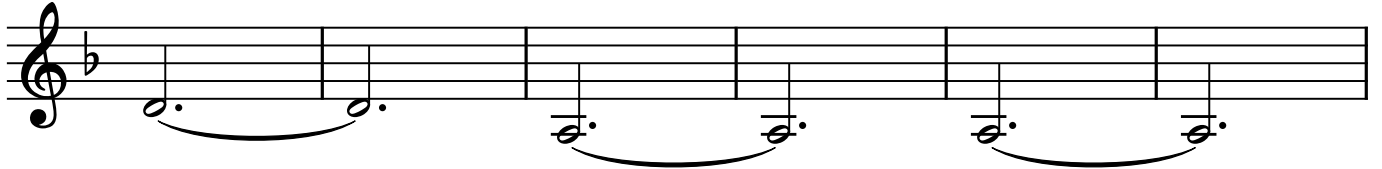

73

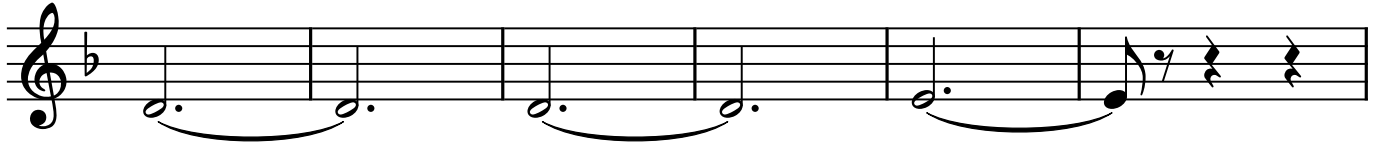

79

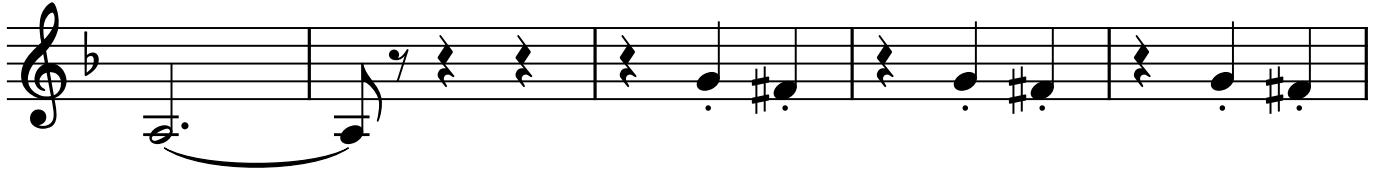

84

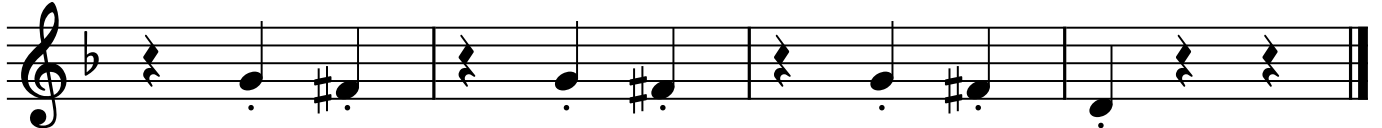

II Bb (TS)

Liebesleid

Fritz Kreisler

$\text{♩} = 56$

A

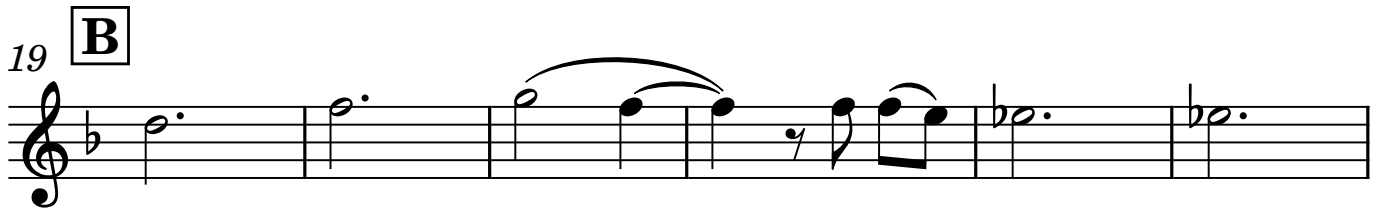
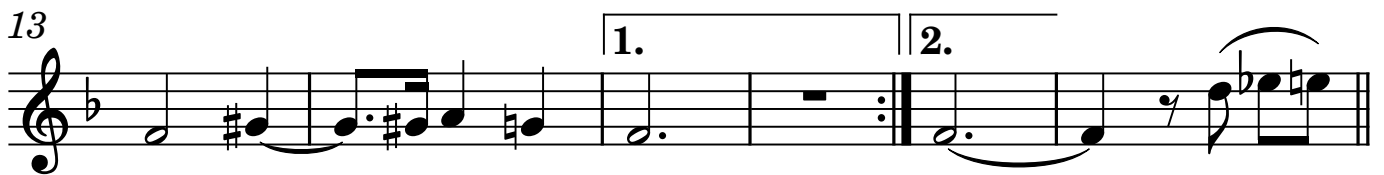
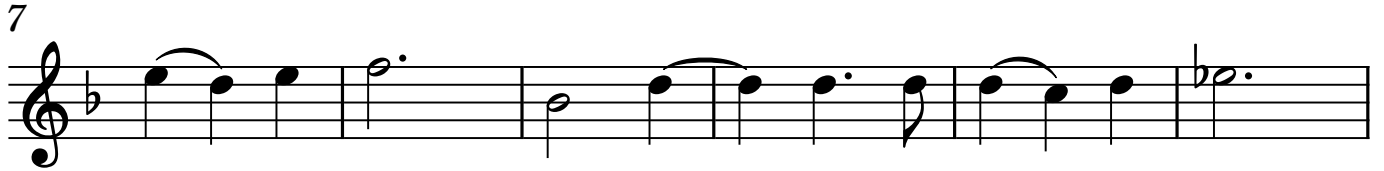

47

51 **D**

58

64

70

76

82

Kb

Liebesleid

Fritz Kreisler

$\text{♩} = 56$

A

Cm

CmΔ Cm7

Fm

Bb

7 Eb

Ab

Ab7

Db

13 Cm

Adim/E

G7

1. Cm G7

2. Cm

19 **B** Ab

Eb

Db

25 Cm

Db

Cm

31 D7

G7

Cm

C

Ab

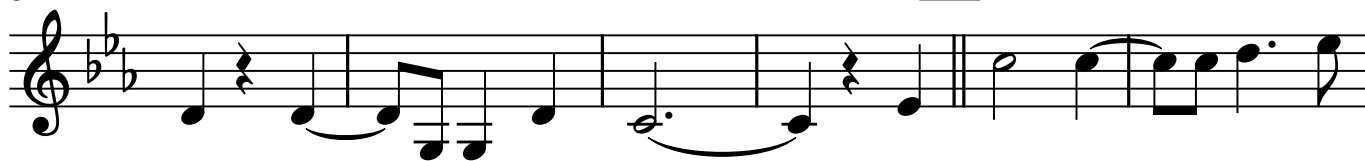

37 Eb

Db

Cm

Cm

C7

43 Db

Cm

D7

G7

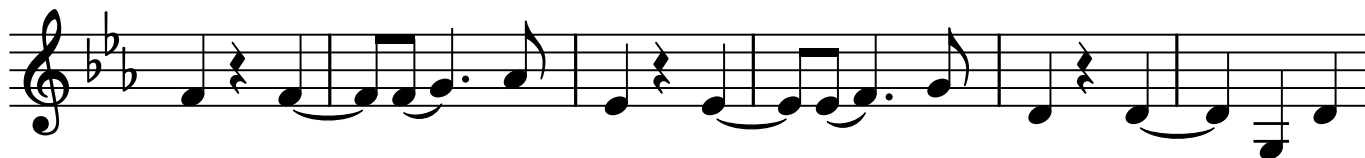

D

49 Cm C G7

55 C

61 D G7 C

67 C G7

73 C D

79 G7 C G7 C

84 G7 C