

I Eb

Aufwiedersehen, leb wohl

Comedian Harmonists

Al Hoffman

$\text{♩} = 120$

mp *Solo* *f*

7 **A**

mf

12

18

B

23

28 **C**

34

39 **D**

45

50

50 **E**

55

61

67

67 **F**

73

73 **G**

79

II Eb

Aufwiedersehen, leb wohl

Comedian Harmonists

Al Hoffman

$\text{♩} = 120$

7 **A**

12

18

B
23

29 **C**

34

39 **D**

47

51 **E**

56

61

F
67

73 **G**

79

III Bb (TS)

Aufwiedersehen, leb wohl

Comedian Harmonists

Al Hoffman

♩ = 120
Solo
f *mp*

7 **A**
mf

12

18

23 **B**

29 **C**

34

39 **D**

46 E

52

56

61

67 F

73 G

79

IV Bb (Bkl)

Aufwiedersehen, leb wohl

Comedian Harmonists

Al Hoffman

♩ = 120

7 **A** *mp*

12 *mf*

17

23 **B**

29 **C**

34

39 **D**

44

51 **E**

56

61

67 **F**

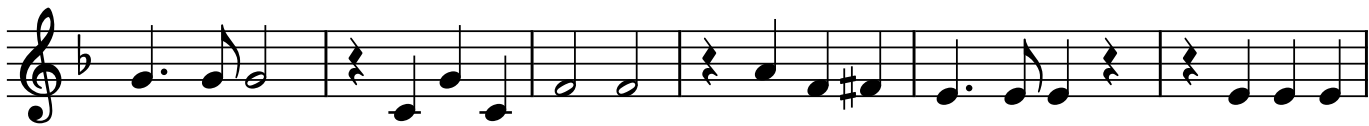

73 **G**

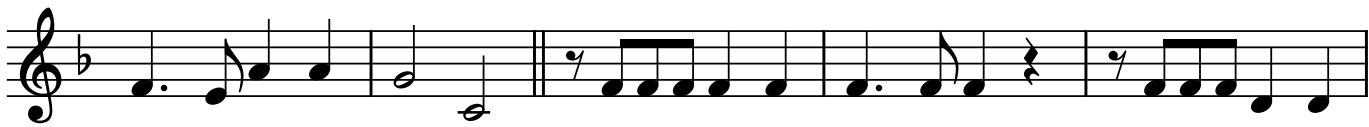

78

II Bb (TS)

Aufwiedersehen, leb wohl

Comedian Harmonists

Al Hoffman

♩ = 120

7 **A**

12

17

21 **B**

27

31 **C**

35

39 **D**

46

51 **E**

56

61

66 **F**

72 **G**

77

81

Kb

Aufwiedersehen, leb wohl

Comedian Harmonists

Al Hoffman

♩ = 120

E_b

B_b

A_b

F7

A

5 B_b B_b+ E_b Cm

10 A_b A_b/G Fm7 A_b B_b7 E_b

15 E_b Cm

19 A_b A_b/G Fm7 A_b B_b7 E_b Gm E_b Eo

23 **B** Fm7 B_b Fm7 B_b7 E_b Gm E_b Eo

27 D7 E_bdim Gm A_b/F B_b7

31 **C** E_b Cm

35 $A\flat$ $A\flat/G$ $Fm7$ $A\flat$ $B\flat7$ $E\flat$ $B\flat7 E\flat$

39 **D** $A\flat$ $D\flat6$ $E\flat$ $D\flat$ $E\flat7$ $A\flat$ $B\flat m E\flat7$

43 $A\flat$ $F7$ $B\flat m$ $E\flat7$ $E\flat+$ $A\flat$

47 $F7$ $B\flat7$ $B\flat m7$ $Cm7 B\flat m7$ $E\flat7$ $A\flat$ $B\flat7 B\flat+$

51 **E** $E\flat$ Cm

55 $A\flat$ $A\flat/G$ $Fm7$ $A\flat$ $B\flat7$ $E\flat$

59 $E\flat$ Cm

63 $A\flat$ $A\flat/G$ $Fm7$ $A\flat$ $B\flat7$ $E\flat$ Gm $E\flat$ Eo

67 **F** $Fm7$ $B\flat$ $Fm7 B\flat7$ $E\flat$ Gm $E\flat$ Eo

71 D7 Ebdim Gm Ab/F Bb7

75 **G** Eb Cm

79 Ab Ab/G Fm7 Ab Bb7

82 Eb Ab7 3 Eb
