

Alto1

# Happy Heart

James Last

♩ = 116

5 **A**

9

13

17

**B** %

21

2

25

29

33

To Coda

36

D.S. al Coda

⊕ Coda

43

Alto2

# Happy Heart

James Last

♩ = 116

5

**A**

9

13

17

21

**B** %

2

25

29

33

To Coda

36

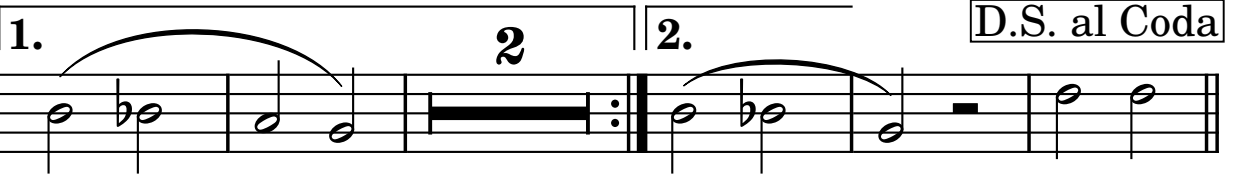

⊕ Coda

43

TS

# Happy Heart

James Last

♩ = 116

5

**A**

*p*

9

13

*mf*

17

**B** %

21

2

25

29

33

To Coda

36

1.

2

2.

D.S. al Coda

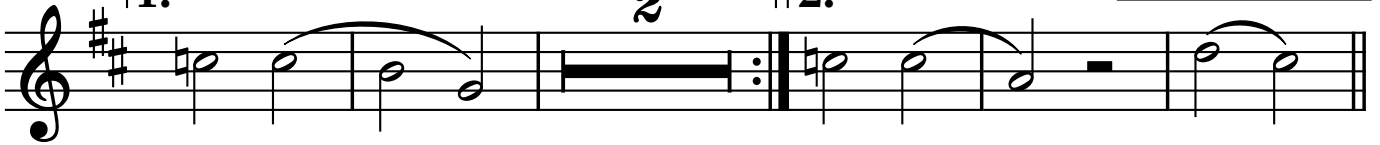

⊕ Coda

43

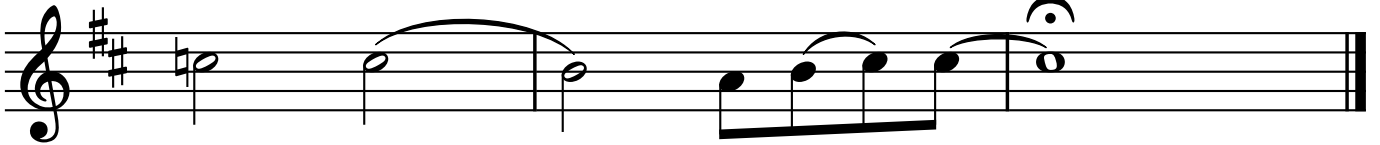

Bkl

# Happy Heart

James Last

♩ = 116

5

**A**

9

13

16

19

2 **B** §

22

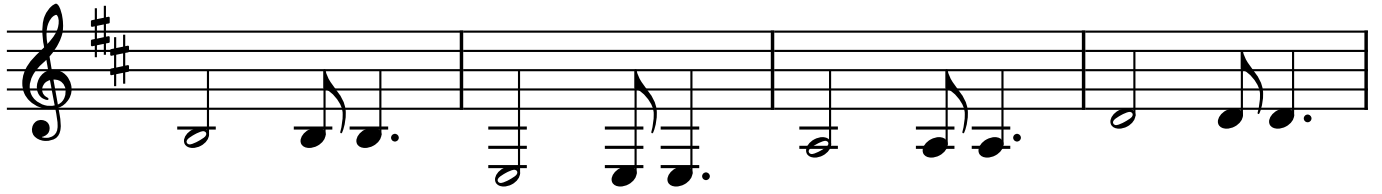

26

30

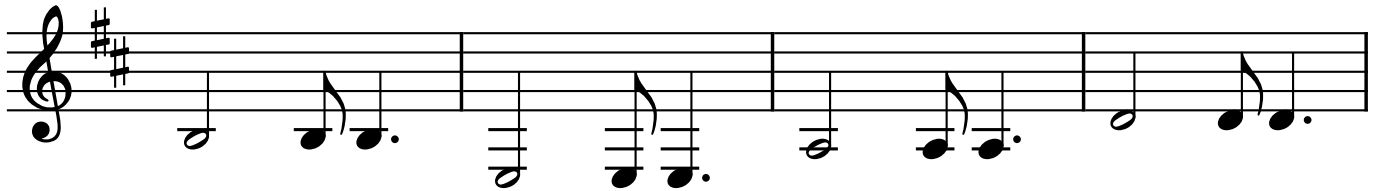

34

To Coda 1.

38

2.

D.S. al Coda

♢ Coda

43

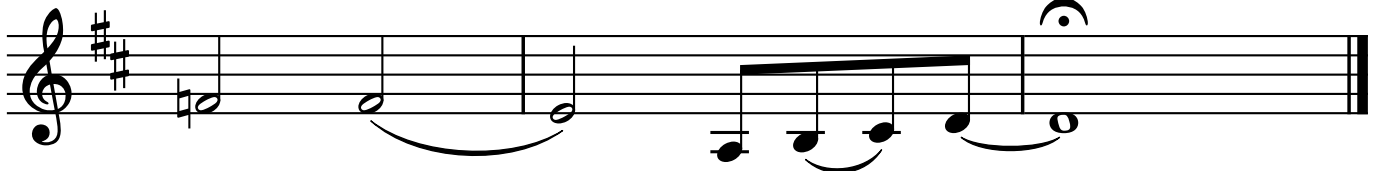

Kb

# Happy Heart

James Last

♩ = 116

C Dm7 G7

VI

5 **A** C C/B C/B $\flat$  F/A

9 Fm/A $\flat$  C/G Dm7/G G7

13 E $\flat$  B $\flat$ /D Cm Gm/B $\flat$

17 A $\flat$  E $\flat$ /G Dm7/G G7 Dm7 G7

**B**

22 Am Dm7 G7 Cmaj7

26 Fmaj7 B♭maj7 E♭ Dm7 G7

30 Am Dm Dm7G7 Cmaj7

**To Coda**

1.

34 Fmaj7 B♭maj7 E♭maj7 E♭7 Dm7 G7

**D.S. al Coda**

2.

38 C Dm7 G7 E♭maj7 E♭7 G7 Dm7 G7

**⊕ Coda**

43 E♭maj7 E♭7 Dm7 G7 CΔ/9

II (TS)

# Happy Heart

James Last

♩ = 116

5

**A**

*p*

13

*mf*

17

**B** %

22

27

27

32

32

To Coda

36

1. 2. 2. D.S. al Coda

43

⊕ Coda