

Alto 1

Happy Music

James Last

$\text{♩} = 80$

6 8

gliss.

17 **A**

22

1. 2.

26 **B**

30

34 **C**

38

42 **D** 6 **E**

p

58 **F**

mf

66

71

G

77

82

H

86

90

I

96

98

J

102

106

K

5

Alto 2

Happy Music

James Last

$\text{♩} = 80$ **16**

A
17

22

1. 2.

B
26

29

C
34

D
42

6

E
50

p

F
58

mf

65

69

74 **G**

78

82 **H**

87

90 **I**

97 **J**

105 **K**

TS

Happy Music

James Last

$\text{♩} = 80$

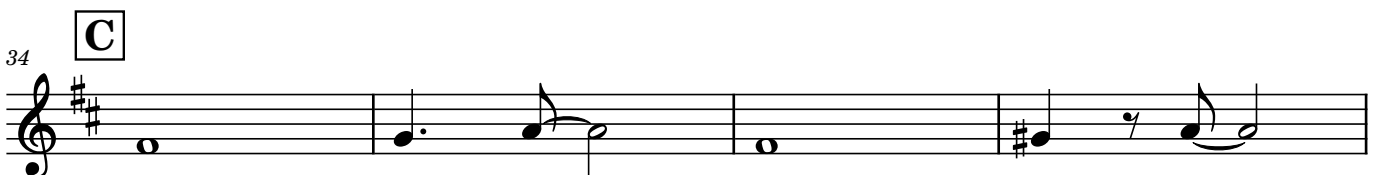
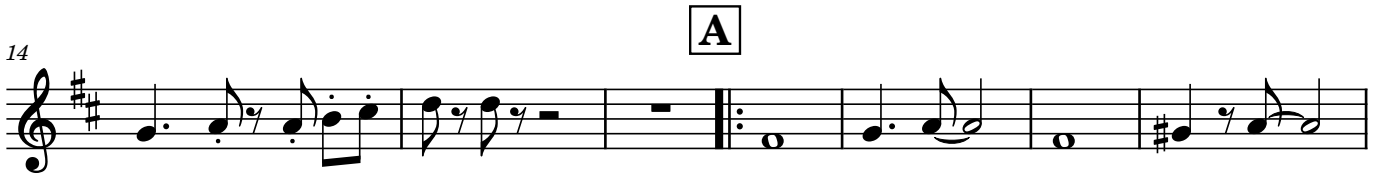
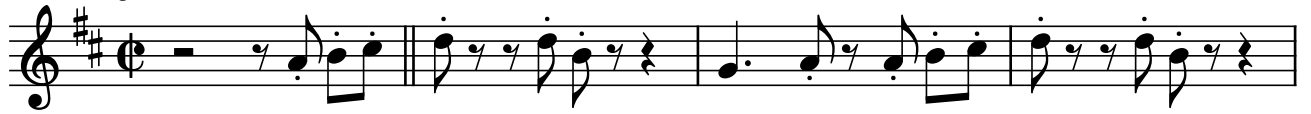

46

50

E

54

58

F

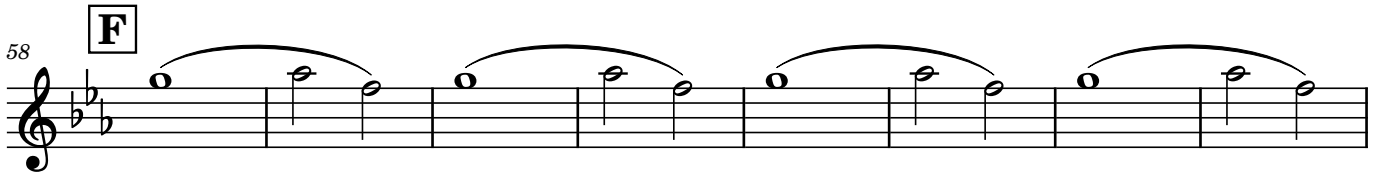

66

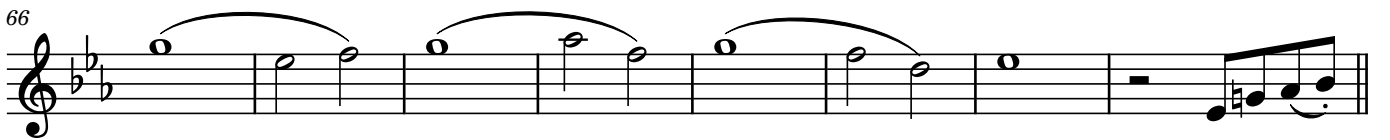

74

G

82

H

6

90

I

6

J

7

106

K

p

mf

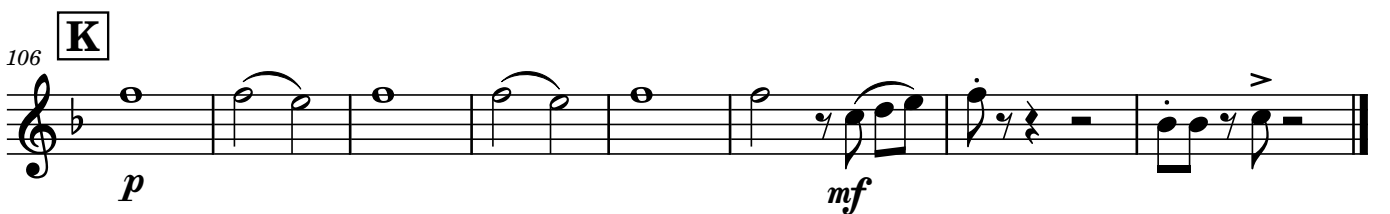

Bkl

Happy Music

James Last

$\text{♩} = 80$

4

8

12

17 **A**

21 1. 2.

26 **B**

30

34 **C**

38

42 **D**

46

50 **E**

54

58 **F**

62

67

70

74 **G**

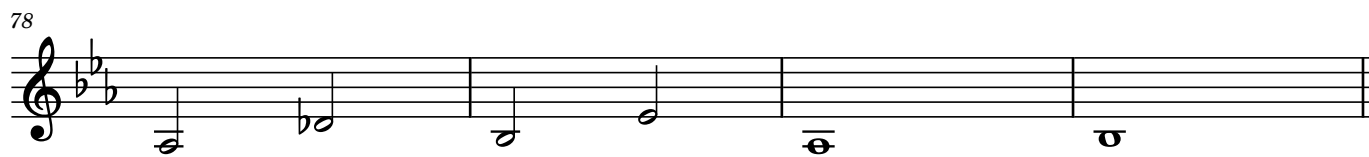

82 **H**

86

90 **I**

94

98 **J**

102

106 **K**

110

Kb

Happy Music

James Last

$\text{♩} = 80$

drums only

4

9

13

ACMP 17 **A** C Am F G C Am Cdim7/D G

21 C Am Dm G C 1. G7(6) C 2. G7(6) C

26 **B** Dm G Em Am Dm G7 C

30 Fm Bb7 Gm Cm Dm7b5 Fill G

34 **C** C Am F G C Am Cdim7/D G

38 C Am Dm G C G7(6) C

42 C Am F G C Am Dm G

46 C Am F G C drum Fill

50 E Db Bbm Gb Ab Db Bbm Ebm Ab

54 Db Bbm Gb Ab Db

58 F Db Bbm Gb Ab Db Bbm Ebm Ab

62 Db Bbm Gb Ab Db Bbm Gb Ab

66 Db Bbm Gb Ab Db Bbm Ebm Ab

70 Db Bbm Ebm Ab Db Gb Db

74 G Ebm Ab7 Fm Bbm Ebm Ab Db

78 Gbm Cb7 Abm Dbm Gbm Ab

82 **H** Db Bbm Gb Ab Db Bbm Ebm Ab

86 Db Bbm Ebm Ab Db Fm7 A7

90 **I** D Bm G A D Bm Em A

94 D Bm Em A D Bb7

98 **J** Eb Cm Ab Bb Eb Cm Ab Bb

102 Eb Cm Ab Bb Eb Bb7 Eb

106 **K** Eb Cm Ab Bb Eb Cm Ab Bb

110 Eb Cm Ab Bb Eb Bb7(6) Eb