

Alto 1

# In The Mood

Joe Garland/Glenn Miller

♩ = 140

3

G7

7

9

*mf*

11

15

19

1.

2.

23

*mf*

*f*

29

*mf*

Alto 2

# In The Mood

Joe Garland/Glenn Miller

♩ = 140

G7

3

7

9

*mf*

11

15

19

1. 2.

23

*mf* *f*

29

*mf*

34

*f*

39

**39**

*f*

52

*f*

57

*f*

61

**61**

*mf*

65

*mf*

69

*mf*

73

*mf*

TS

# In The Mood

Joe Garland/Glenn Miller

♩ = 140

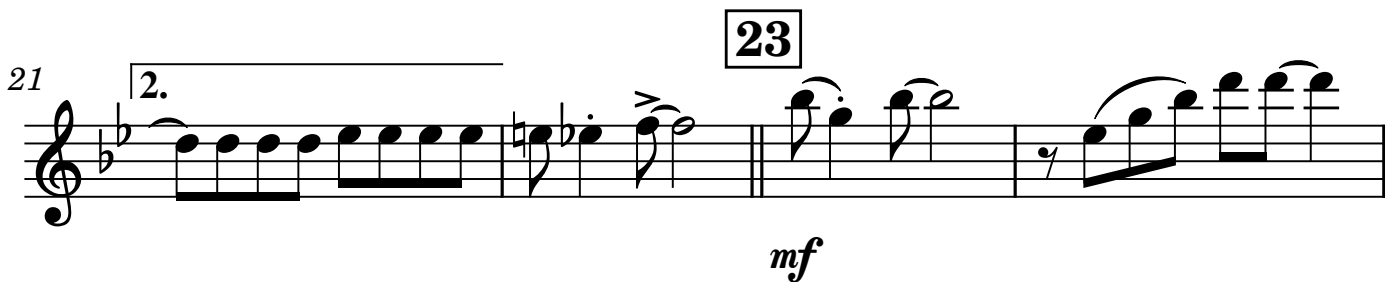
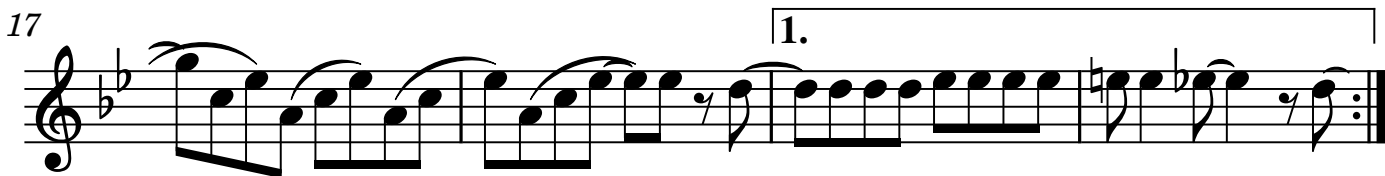
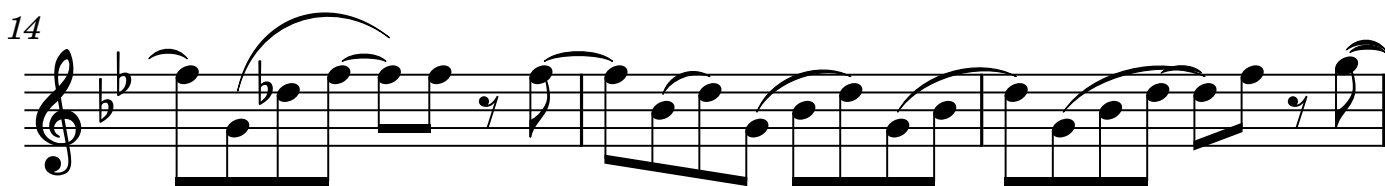
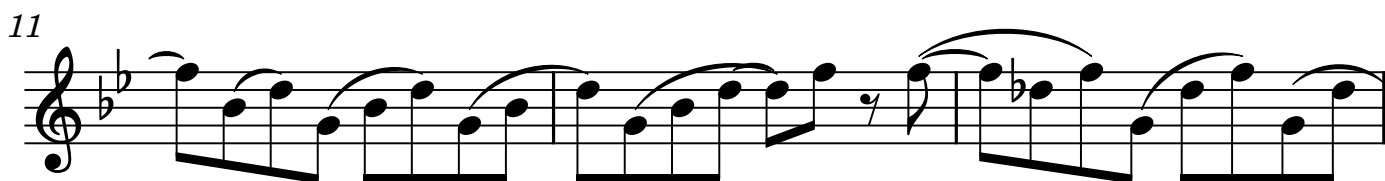
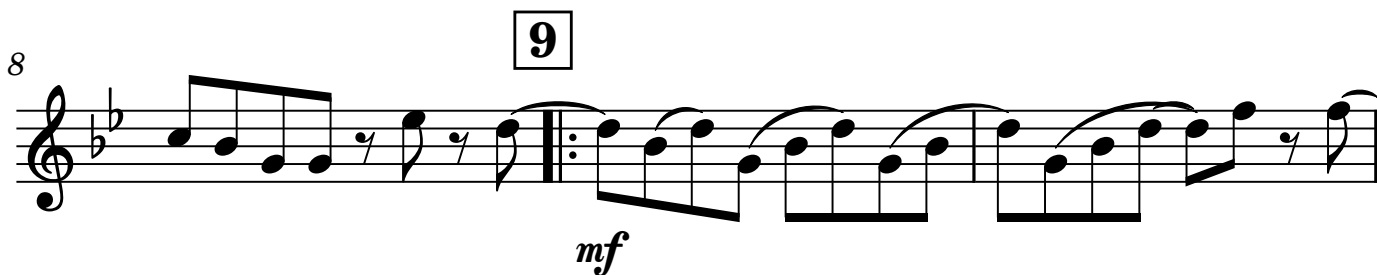

25

*f*

29

*mf*

33

*f*

37

39

*mf*

40

*f*

43

*f*

46

*mf*

49

*f*

53

56

59

61

*mf*

63

66

69

73

22

23

26

30

34

39

38

46

54

57

61

60

64

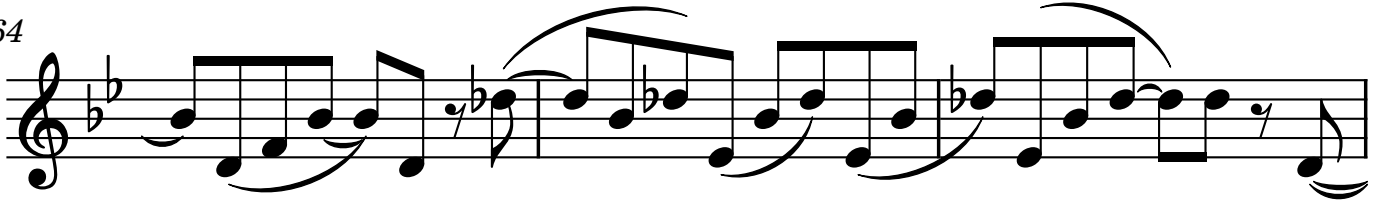

67

70

73

KB

# In The Mood

Joe Garland/Glenn Miller

$\text{♩} = 140$

*f*

4

$B\flat 7$   $E\flat 9$

8

$D\flat 6$  **9**  $A\flat 6$

*mf*

11

$D\flat 9$

14 Ab6

17 1.

Eb7 Ab6 Db6

20 2.

E7 Bbm7/Eb Ab6 Db6

**23**

22 E7 Bbm7/Eb Ab6 Ab6 B°7 Bbm7 Eb7

25 Ab6 B°7 Bbm7 Eb7 Ab6 B°7

28  $Bb m7$   $Eb 7$   $Eb 6$   $Eb \circ 7$   $Eb 6$   $E 7$   $Eb 7$   $Ab 6$

31  $Ab 6$   $B \circ 7$   $Bb m7$   $Eb 7$   $Ab 6$   $B \circ 7$

*mf*

34  $Bb m7$   $Eb 7$   $Ab 6$   $B \circ 7$   $Bb m7$   $Eb 7$

*f*

37  $Eb 6$   $Eb \circ 7$   $Eb 6$   $E 7$   $Eb 7$   $Ab 6$  **39**  $Ab 6$   $B \circ 7$

*mf*

40  $Bb m7$   $Eb 7$   $Ab 6$   $B \circ 7$   $Bb m7$   $Eb 7$  3

43  $A\flat 6$   $B^{\circ} 7$   $B\flat m 7$   $E\flat 7$   $E\flat 6$   $E\flat^{\circ} 7$

46  $E\flat 6$   $E 7$   $E\flat 7$   $A\flat 6$   $A\flat 6$   $B^{\circ} 7$   $B\flat m 7$   $E\flat 7$

49  $B^{\circ} 7$   $B\flat m 7$   $E\flat 7$   $A\flat 6$   $B^{\circ} 7$   $B\flat m 7$   $E\flat 7$

53  $E\flat 6$   $E\flat^{\circ} 7$   $E\flat 6$   $E 7$   $E\flat 7$   $A\flat 6$  N.C.

56  $E\flat 7$   $E 7$   $E\flat 7$   $E 7$   $E\flat 7$   $E\flat + 7$   $A\flat 6$   $E 9$

61

59 Eb9 Ab6 Eb9 Ab6 E7 Eb9 Ab6 Eb13 Ab6

62 Ab6 Db6

66 Ab6 Eb7

70 N.C. Ab6 Ab°7 Ab Dbm/Ab Dm/A Ebm/Ab Em/A

Sync/Stopp

72 Ab6 Play Ab6 Stopp