

1 Eb

SOUL BOSSA NOVA

Quincy Jones

SIXTIES ROCK ♩ = 120

2

38 **To Coda**

42

47 *Solo*

50

54 **D.S. al Coda**

\oplus Coda

58

62

66

2 Eb

SOUL BOSSA NOVA

Quincy Jones

SIXTIES ROCK $\text{♩} = 120$

2

34

38

To Coda

42

46

50

D.S. al Coda

⊕ Coda

58

61

65

3 Bb (Ts)

SOUL BOSSA NOVA

Quincy Jones

SIXTIES ROCK ♩ = 120

5

9

13

17

22

26

30

34

38

To Coda

42

46

50

D.S. al Coda

58 ⊕ Coda

62

66

2

34

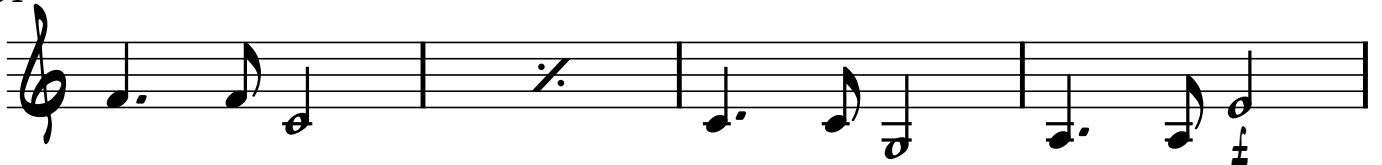

38

To Coda

42

42

8

50

53

D.S. al Coda

⊕ Coda

57

60

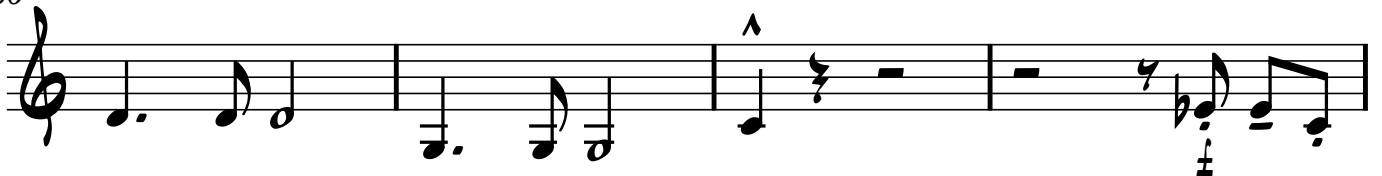

64

Keyboard

SOUL BOSSA NOVA

Quincy Jones

SIXTIES ROCK ♩ = 120

drums Bossa Nova

5

9 **9** Bb7

13 Eb7 Bb7 G7

17 C7 F7 Bb7 1. F7 Fill 2. N.C. Fill

22 **22** Bb Eb7 Bb Eb7

26 Bb Eb7 N.C. Fill

30 **30** Bb7

34 Eb7 Bb7 G7

38 C7 F7 To Coda Bb7 N.C. Fill

2
42 42 B \flat E \flat 7 B \flat B \flat E \flat 7 B \flat

46 B \flat E \flat 7 B \flat B \flat E \flat 7 B \flat Solo

50 50 B \flat 7

54 F7 E \flat 7 N.C. B \flat 7 3

57 D.S. al Coda \oplus Coda B \flat Fill C7

61 F7 B \flat 7 Fill C7

65 F7 B \flat 7 N.C. F+7 B \flat 9(#11)