

Altsaxophon 1

# Summertime

Gershwin

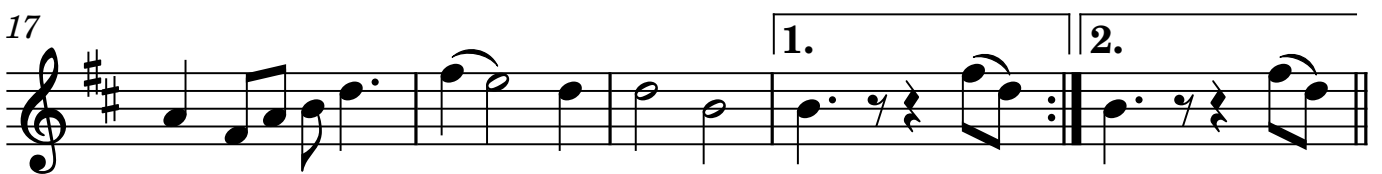
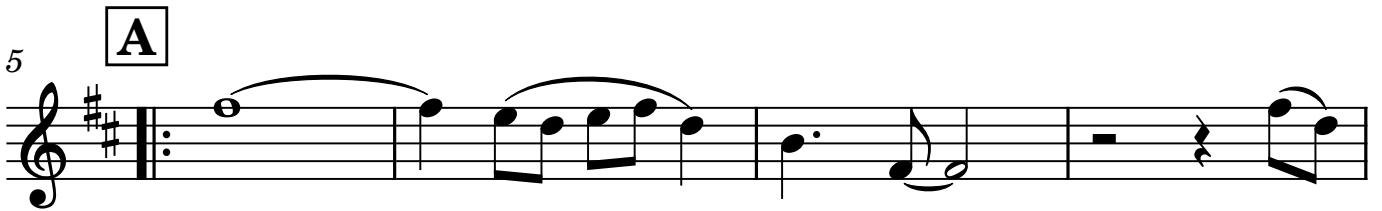
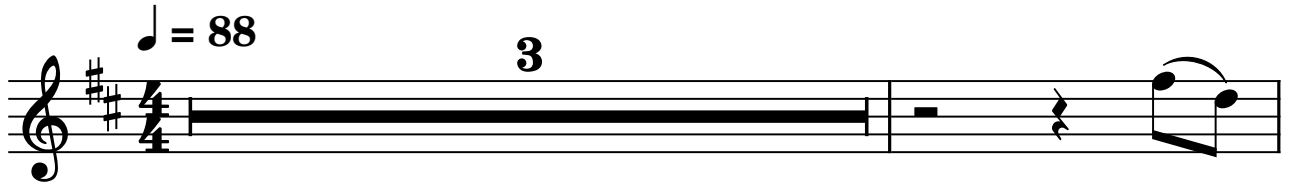

2

**B**

22 Bm7 F#7 Bm7 F#7 Bm7 F#7 Bm7 F#7

26 Em7 B7 Em7 B7 F#7 G7 F#7

30 Bm7 F#7 Bm7 F#7 Bm7 F#7 Bm7 Em7 A7

34 Dmaj7 Gmaj7 C#m7b5 F#7 Bm7 F#7 Bm7 F#7

**C**

49

54 **D**

58

62

66

70

# Summertime

Gershwin

$\text{♩} = 88$

3

5

**A**

9

13

17

1.

2.

2

**B**

22 Bm7 F#7 Bm7 F#7 Bm7 F#7 Bm7 F#7

26 Em7 B7 Em7 B7 F#7 G7 F#7

30 Bm7 F#7 Bm7 F#7 Bm7 F#7 Bm7 Em7 A7

34 Dmaj7 Gmaj7 C#m7b5 F#7 Bm7 F#7 Bm7 G#7

**C**

50

54 **D**

58

62

66

70

Bassklarinette in B

# Summertime

Gershwin

$\text{♩} = 88$

3

5 **A**

9

13

17

1. 2.

2

**B**

22 Em7 B7 Em7 B7 Em7 B7 Em7 B7

26 Am7 E7 Am7 E7 B7 C7 B7

30 Em7 B7 Em7 B7 Em7 B7 Em7 Am7 D7

34 Gmaj7 Cmaj7 F#m7b5 B7 Em7 B7 Em7 C#7

**C**

50

54 **D**

58

62

66

70

Keyboard

# Summertime

Gershwin

♩ = 88

Dm7 A7 Dm7 A7 Dm7 A7 Dm7 A7

5 **A** Dm7 A7 Dm7 A7 Dm7 A7

8 Dm7 A7 Gm7 D7 Gm7 D7

11 A7 Bb7 A7 Dm7 A7

14 Dm7 A7 Dm7 A7 Dm7 Gm7 C7

17 Fmaj7 Bbmaj7 Em7b5 A7 Dm7 A7

1.

2.

20 Dm7 A7 Dm7 A7

2  
22 **B** Dm7 A7 Dm7 A7 Dm7 A7 Dm7 A7

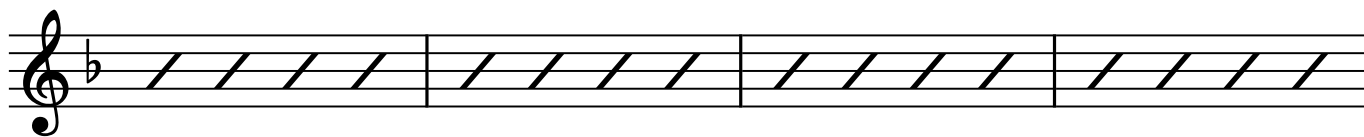

26 Gm7 D7 Gm7 D7 A7 B $\flat$ 7 A7

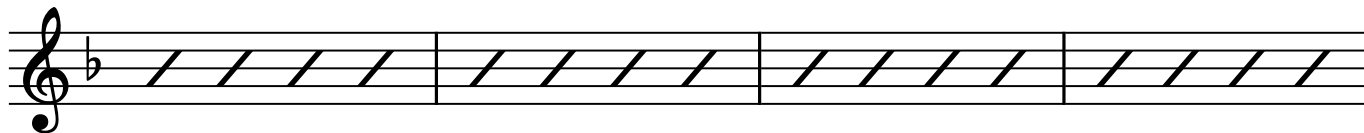

30 Dm7 A7 Dm7 A7 Dm7 A7 Dm7 Gm7 C7

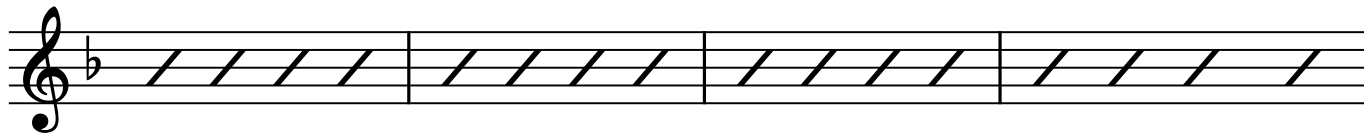

34 Fmaj7 B $\flat$ maj7 Em7 $\flat$ 5 A7 Dm7 A7 Dm7 B7

38 **C** Em7 B7 Em7 B7 Em7 B7 Em7 B7

42 Am7 E7 Am7 E7 B7 C7 B7 C7 B7

46 Em7 B7 Em7 B7 Em7 B7 Em7 Am7 D7

50 Gmaj7 Cmaj7 F#m7b5 B7 Em7 B7 Em7 A7

54 **D** Dm7 A7 Dm7 A7 Dm7 A7 Dm7 A7

58 Gm7 D7 Gm7 D7 A7 Bb7 A7

62 Dm7 A7 Dm7 A7 Dm7 A7 Dm7 Gm7 C7

66 Fmaj7 Bbmaj7 Em7b5 A7 Dm7 A7 Dm7 Gm7 C7

70 Fmaj7 Bbmaj7 Em7b5 A7 Dm7 A7 Dm7 Dm9

Tenorsaxophon

# Summertime

Gershwin

$\text{♩} = 88$

3

5 **A**

9

13

17

1. 2.

2

**B**

22 Em7 B7 Em7 B7 Em7 B7 Em7 B7

26 Am7 E7 Am7 E7 B7 C7 B7

30 Em7 B7 Em7 B7 Em7 B7 Em7 Am7 D7

34 Gmaj7 Cmaj7 F#m7b5 B7 Em7 B7 Em7 C#7

**C**

