

# Smile

Charlie Chaplin

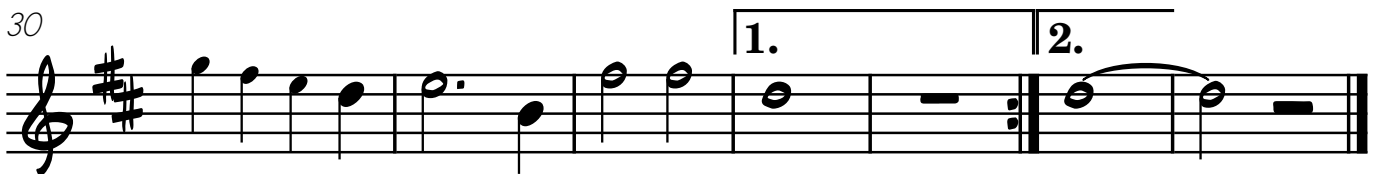
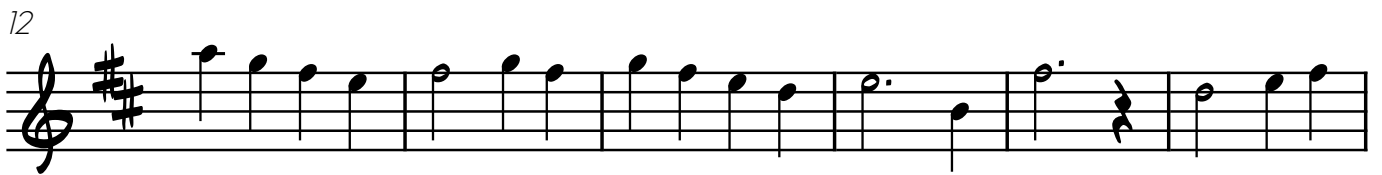

# Smile

Charlie Chaplin

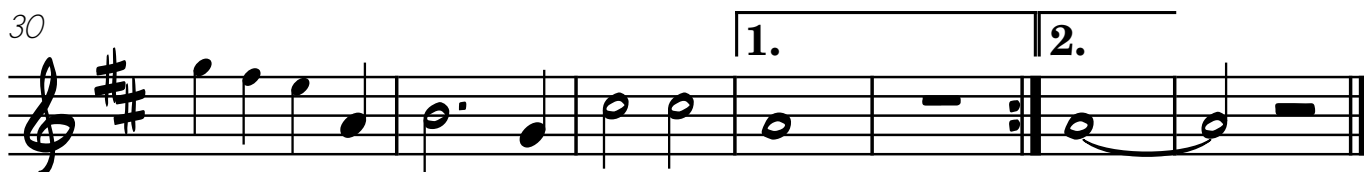

Tenorsaxophon

# Smile

Charlie Chaplin

7

13

20

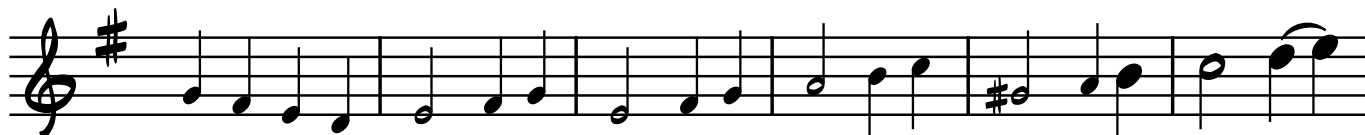

26

32

Bassklarinette in B

# Smile

Charlie Chaplin

7

13

19

25

31

Keyboard

# Smile

Charlie Chaplin

F Fdim

7 Gm D7b9 Gm Bbm Eb9

13 F Gm C7 F

20 Fdim Gm D7b9 Gm

26 Bbm Eb9 F Gm

32 C7 1. F Gm7 C9 C7b9 2. F