

Tr

Prime Time

MK

$\text{♩} = 100$
drums

9 **A**

12

16

19

22

27

2

30

B

34

39

42

C

45

49

52

54

D

66 **E**

Alto

Prime Time

MK

$\text{♩} = 100$
drums

A

11

16

20

25

30

B

34

2

38

42

C

45

49

52

54

D Solo

DΔ

57

60

63 $C\Delta$ $Em7$ $A7$ $D7$ $G7+$

66 E

69

74

77

79

82

Prime Time

♩ = 100
drums

8

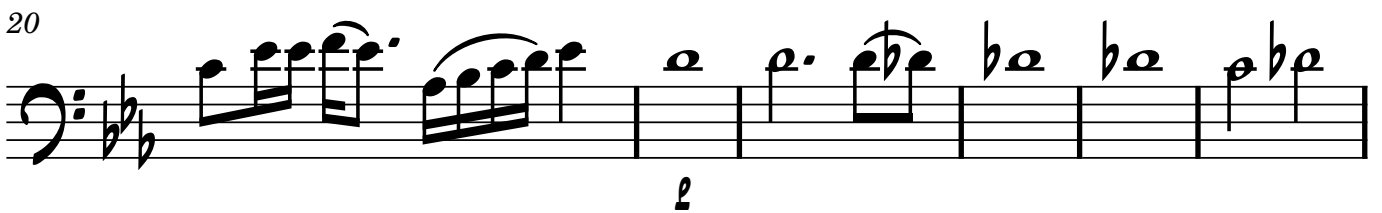
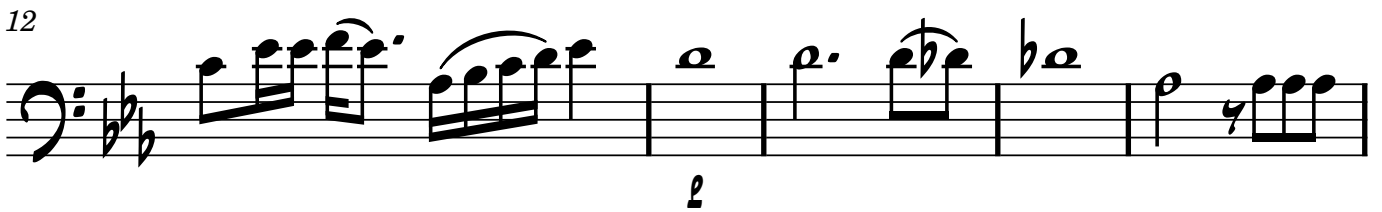
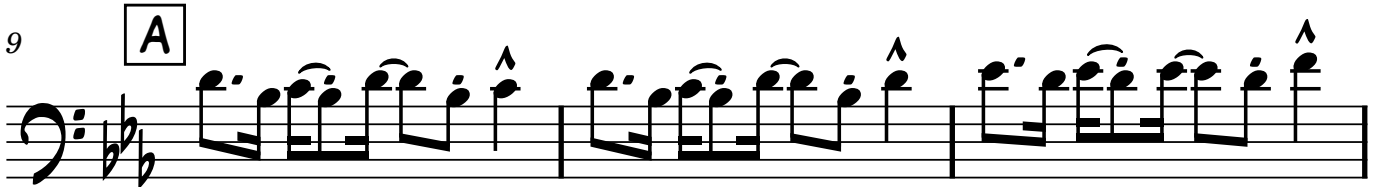
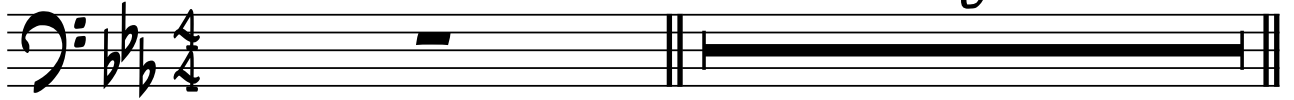

2

34

37

40

42

45

49

52

54

66 E

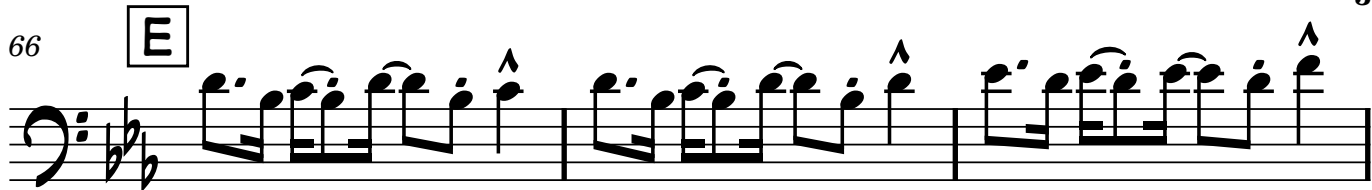

69

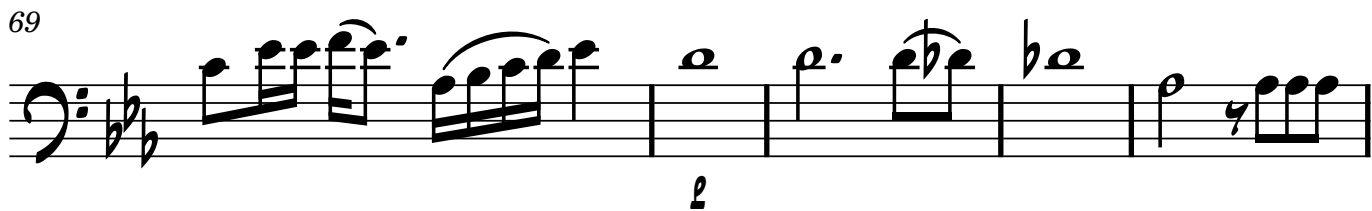

74

77

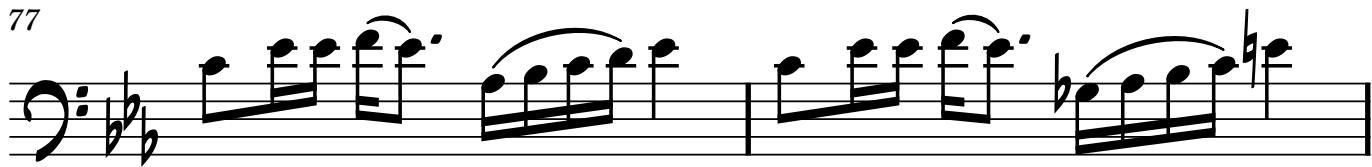

79

82

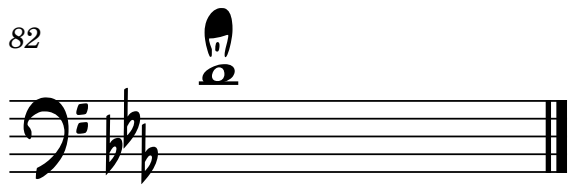

Bari

Prime Time

MK

$\text{♩} = 100$
drums

3

5

7

9 **A**

12

17

2

20

26

31

35

38

42

45

50

53

66

69

74

77

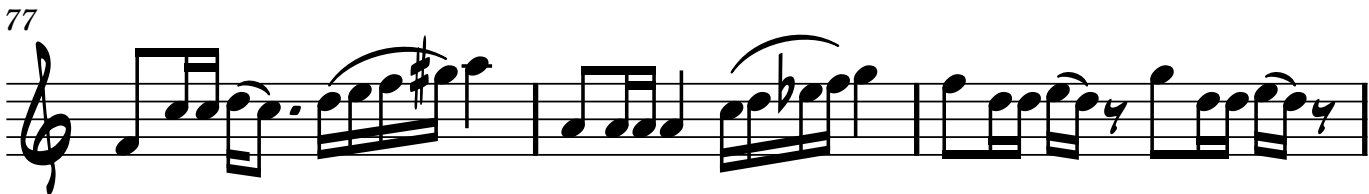

80

Prime Time

MK

♩ = 100

drums

2

18 $Gm7$ $Cm7$ $Fm7$ $E\flat\Delta$

22 $B\flat m7$ $D\flat m$ $A\flat$ $B\flat m7$

26 $C7$ $F7$ $B\flat 7$ $E\flat 7$ $B\flat 6$ $C7\flat 9$

30 **B** $F\Delta$ $Gm7$ $G\sharp dim7$ $Am7$ $Gm7$ $C7$

33 $F\Delta$ $Gm7$ $C7$ $F\Delta$ $Gm7$ $G\sharp dim7$ $Am7$ $F7$ $D7$

37 $Gm7$ $E\flat 7$ $B\flat m7$ $A\flat$ $Fm7$ $Gm7$ $C7$

41 F7 Bb7+ C Eb9 Gm7 Cm7

45 Fm7 EbΔ Bbm7 DbΔ Bb9

50 Eb9 Gm7 Cm7 Fm7 Gm7/C

54 D FΔ Gm7 G#dim7 Am7 Gm7 C7

57 FΔ Gm7 C7 FΔ Gm7 G#dim7 Am7 F7 D7

61 Gm7 Eb7 Bbm7 AbΔ Gm7 C7

65 F7 Bb7+ E Eb9 Gm7 Cm7

69 Fm7 EbΔ Gm Gbm Bbm7

73 DbΔ Bb9 Eb9 Gm7 Cm7

77 Fm7 C0 Eo DbΔ Bbm7

80 D0 Bb9 Eb9