

Bei mir bist du schön

♩ = 90

Klarinette in B

I (Tr)

I (A.sax)

II (A.sax)

II (Tr)

III (T.sax)

III (Pos)

IV (Pos)

IV (T.sax)

Bari

Klavier

Bass

drums

The musical score is for a jazz ensemble. It features the following instruments and parts:

- Klavier**: Grand staff (treble and bass clefs). The right hand plays chords and moving lines. The left hand plays chords. Chords are marked as *Gm*, *E_b7*, *D7*, *Gm*, and *Gm/E*. Dynamics include *mf*.

A

4

B Kl.

I (Tr)

I (A.sax)

II (A.sax)

II (Tr)

III (T.sax)

III (Pos)

IV (Pos)

IV (T.sax)

Bari

Klav.

Bass

drums

The musical score for section A is arranged for a jazz ensemble. It features the following parts and dynamics:

- B Kl. (Bass Clarinet):** Rests throughout.
- I (Tr) (Trumpet I):** *mf* dynamics, melodic line.
- I (A.sax) (Alto Saxophone I):** *mf* dynamics, melodic line.
- II (A.sax) (Alto Saxophone II):** *mf* dynamics, melodic line.
- II (Tr) (Trumpet II):** *mf* dynamics, melodic line.
- III (T.sax) (Tenor Saxophone):** *mf* dynamics, melodic line.
- III (Pos) (Trumpet III):** *mf* dynamics, melodic line.
- IV (Pos) (Trumpet IV):** *p* dynamics, harmonic accompaniment.
- IV (T.sax) (Tenor Saxophone II):** *p* dynamics, harmonic accompaniment.
- Bari (Baritone):** *p* dynamics, melodic line.
- Klav. (Piano):** Chord accompaniment with markings *E \flat 7*, *D7*, *Gm*, *Cm6*, and *D7*.
- Bass:** *p* dynamics, harmonic accompaniment.
- drums:** *p* dynamics, rhythmic accompaniment.

7

B Kl.

I (Tr)

I (A.sax)

II (A.sax)

II (Tr)

III (T.sax)

III (Pos)

IV (Pos)

IV (T.sax)

Bari

Gm

Cm6 D7

Gm

Cm

Klav.

Bass

drums

B Kl.

I (Tr)

I (A.sax)

II (A.sax)

II (Tr)

III (T.sax)

III (Pos)

IV (Pos)

IV (T.sax)

Bari

E \flat 7

Gm

Cm6 D7

Klav.

Bass

drums

B Kl.

I (Tr)

I (A.sax)

II (A.sax)

II (Tr)

III (T.sax)

III (Pos)

IV (Pos)

IV (T.sax)

Bari

Gm Cm6 D7 Gm Cm

Klav.

Bass

drums

B

19

B Kl.

I (Tr)

I (A.sax)

II (A.sax)

II (Tr)

III (T.sax)

III (Pos)

IV (Pos)

IV (T.sax)

Bari

Klav.

Bass

drums

$E\flat 7$ $D 7$ $G m$ $G m$

B Kl.

I (Tr)

I (A.sax)

II (A.sax)

II (Tr)

III (T.sax)

III (Pos)

IV (Pos)

IV (T.sax)

Bari

Gm Eb7 D7 Eb7 D7 Gm

Klav.

Bass

drums

B Kl.

I (Tr)

I (A.sax)

II (A.sax)

II (Tr)

III (T.sax)

III (Pos)

IV (Pos)

IV (T.sax)

Bari

Klav.

Bass

drums

E \flat 7 D7 Gm Gm Gm E \flat 7

B Kl.

I (Tr)

I (A.sax)

II (A.sax)

II (Tr)

III (T.sax)

III (Pos)

IV (Pos)

IV (T.sax)

Bari

Klav.

Bass

drums

D7 Eb7 D7 Gm A7b5 D7 Gm D7 Bbm6

37

C

B Kl.

I (Tr)

I (A.sax)

II (A.sax)

II (Tr)

III (T.sax)

III (Pos)

IV (Pos)

IV (T.sax)

Bari

Klav.

Bass

drums

Cm7 Gm Gm D7 Bbm6 Cm7

D

B Kl.

I (Tr)

I (A.sax)

II (A.sax)

II (Tr)

III (T.sax)

III (Pos)

IV (Pos)

IV (T.sax)

Bari

Klav.

Bass

drums

47

B Kl.

I (Tr)

I (A.sax)

II (A.sax)

II (Tr)

III (T.sax)

III (Pos)

IV (Pos)

IV (T.sax)

Bari

Klav.

Bass

drums

Gm Gm Eb7 D7 Eb7 D7

Detailed description of the musical score: The score is for a jazz ensemble. It begins at measure 47. The B Kl. part has a melodic line with eighth and sixteenth notes, including accents and slurs. The other instruments (I (Tr), I (A.sax), II (A.sax), II (Tr), III (T.sax), III (Pos), IV (Pos), IV (T.sax), Bari) have rests. The Klav. part has a chordal accompaniment with chords Gm, Eb7, and D7. The Bass part has a simple bass line. The drums part has a simple rhythmic pattern with a slash indicating a specific drum sound.

51

1. 2.

B Kl.

I (Tr)

I (A.sax)

II (A.sax)

II (Tr)

III (T.sax)

III (Pos)

IV (Pos)

IV (T.sax)

Bari

Klav.

Bass

drums

f *mf* *f* *f* *f* *f* *f* *f* *f* *f* *f*

Gm Gm Cm D7 Gm

Klar

Bei mir bist du schön

$\text{♩} = 90$

4 **A** 15 **B**

26

33 **C**

39

45 **D**

50

I (Tr)

Bei mir bist du schön

$\text{♩} = 90$

A

3

mf

7

11

15

B

19

24

29

34

38

42

52

I (A.sax)

Bei mir bist du schön

$\text{♩} = 90$

A

3

mf

7

10

13

16

19

B

24

29

33

37

C

42

D

51

1. 2.

mf *f*

II (A.sax)

Bei mir bist du schön

$\text{♩} = 90$

A

3

mf

8

12

17

21

B

26

32

37 C

42 D

1. 2. 51 *f*

II (Tr)

Bei mir bist du schön

$\text{♩} = 90$

A

3

mf

8

13

17

21

B

25

29

33

37 **C**

41

45 **D**

III (T.sax)

Bei mir bist du schön

$\text{♩} = 90$ A

3

mf

8

13

17

B

21

25

29

34

37 C

41

45 D

III (Pos)

Bei mir bist du schön

$\text{♩} = 90$

A

3

mf

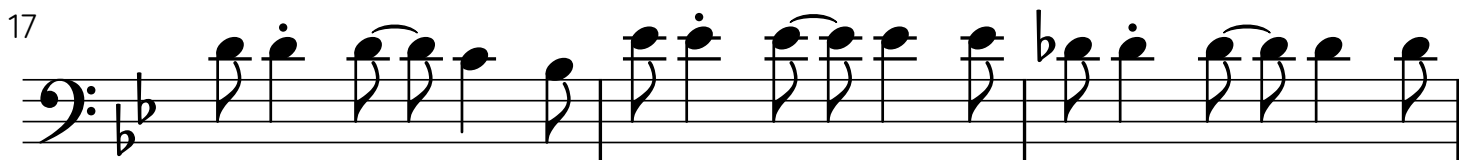
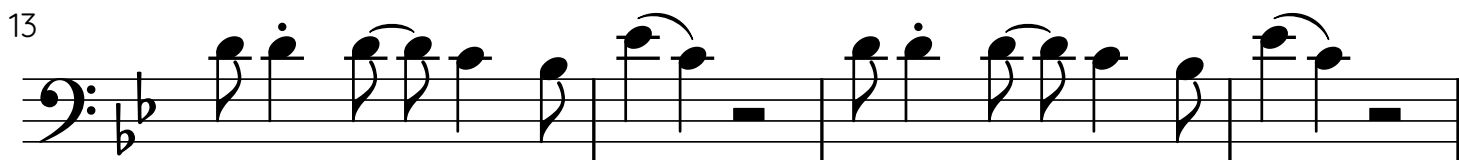
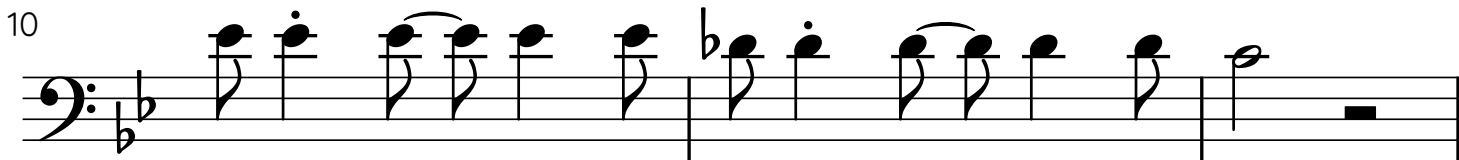
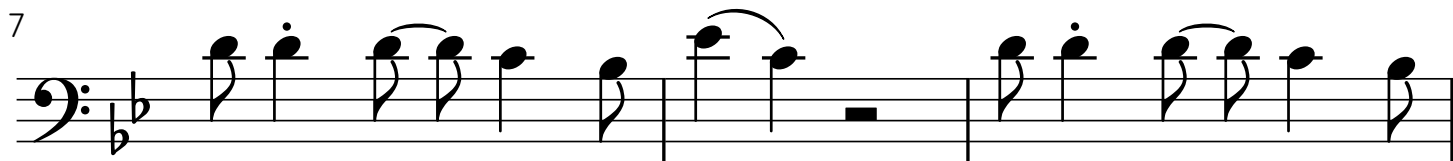

20

B

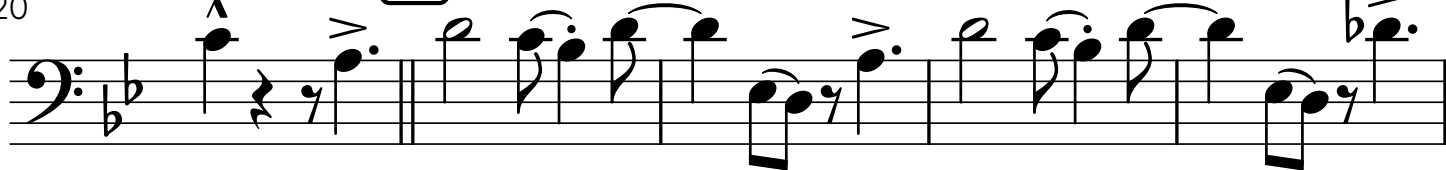

25

29

34

37

C

42

D

51

1. **2.**

2

f

IV (Pos)

Bei mir bist du schön

♩ = 90

A

3

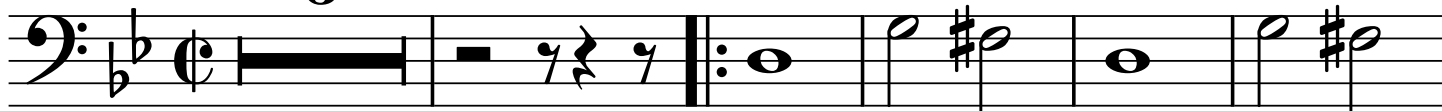

p

9

16

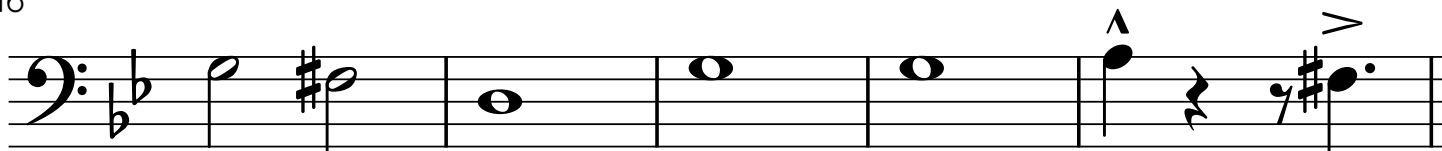

21

B

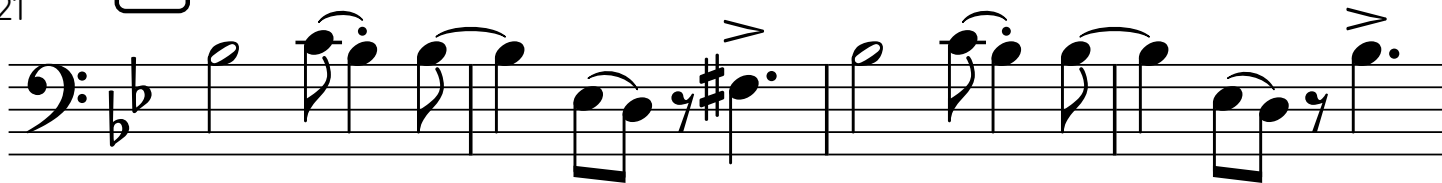

25

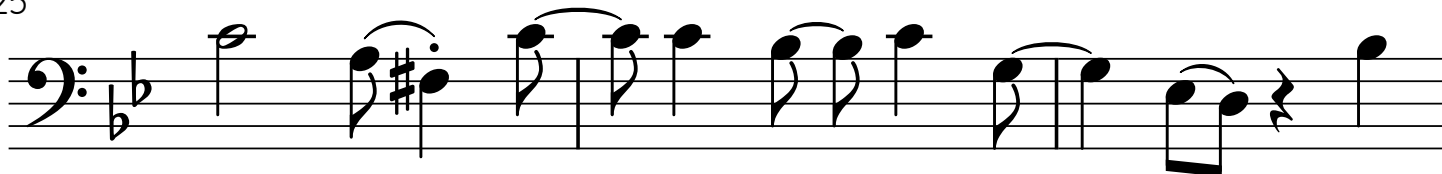

28

31

35

40

45

>

f

IV (T.sax)

Bei mir bist du schön

♩ = 90

A

3

p

10

15

21 **B**

25

28

31

35

40

45

Bari

Bei mir bist du schön

$\text{♩} = 90$

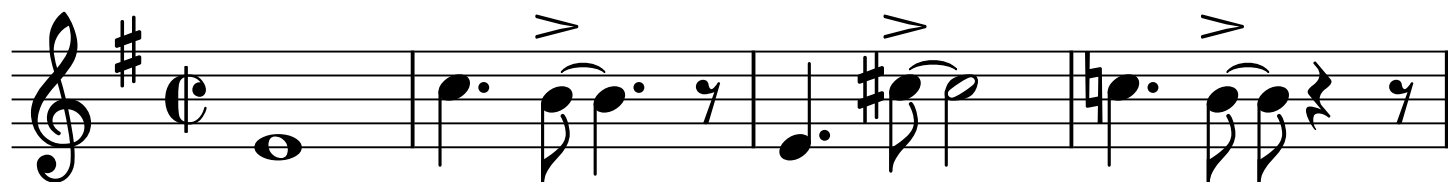

mf

A

5

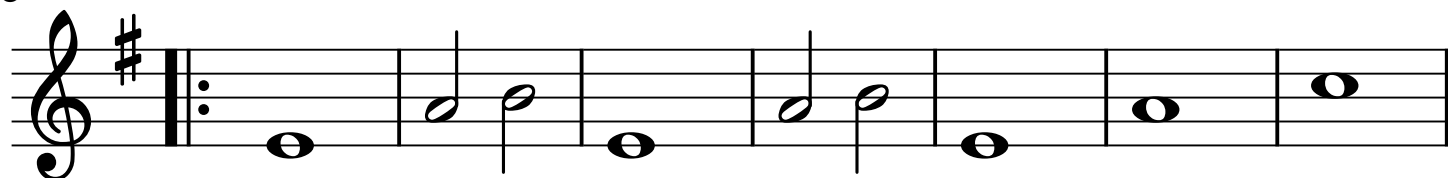

p

12

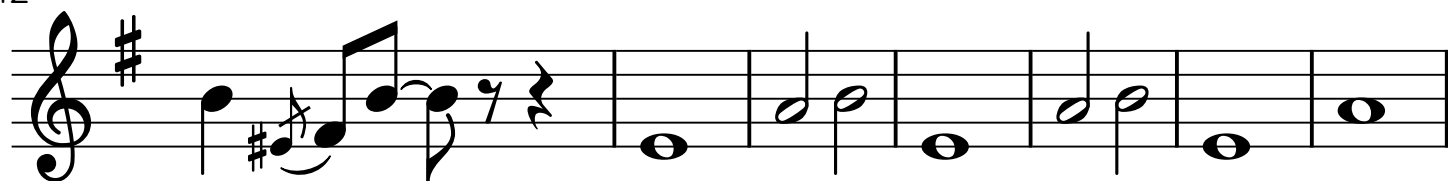

B

19

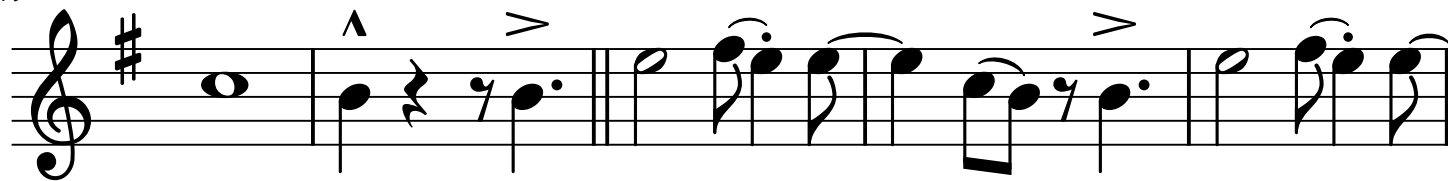

24

27

31

34

37

C

43

D

5

1.

2.

51

2

Klavier

Bei mir bist du schön

$\text{♩} = 90$

B

18 Cm Eb7 D7 Gm

23 Gm Gm Eb7 D7 Eb7 D7

27 Gm Eb7 D7 Gm Gm Gm Eb7

33 D7 Eb7 D7 Gm A7b5 D7 Gm D7 Bbm6

37 **C** Cm7 Gm Gm D7 Bbm6 Cm7

42 **D** D7 Ddim D7 Gm

47 Gm Gm Eb7 D7 Eb7 D7

51 **1.** Gm **2.** Gm Cm D7 Gm

Bass

Bei mir bist du schön

♩ = 90

A

4

9

14

19

B

24

29

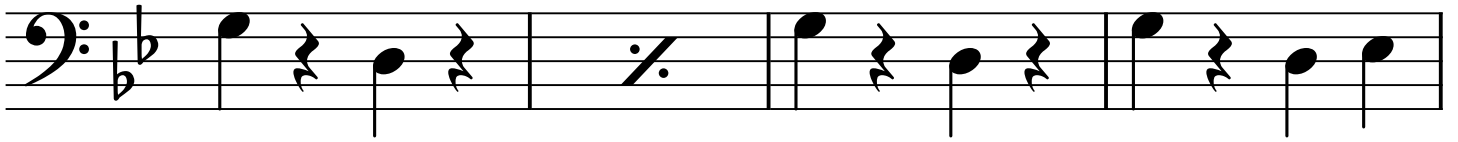

33

37

C

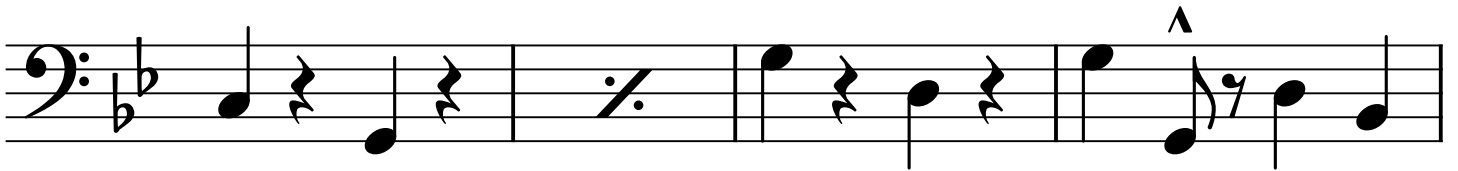

41

D

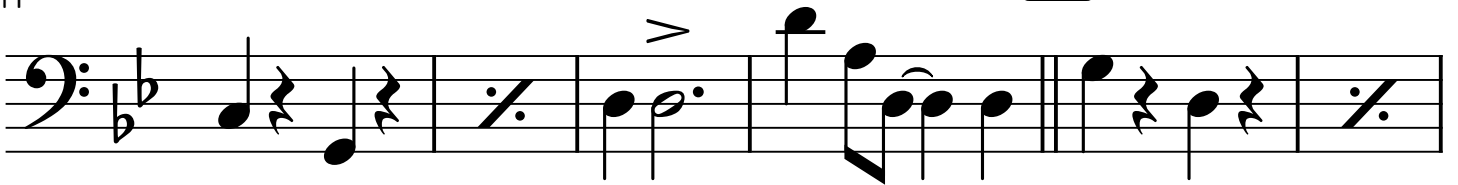

47

51

1.

2.

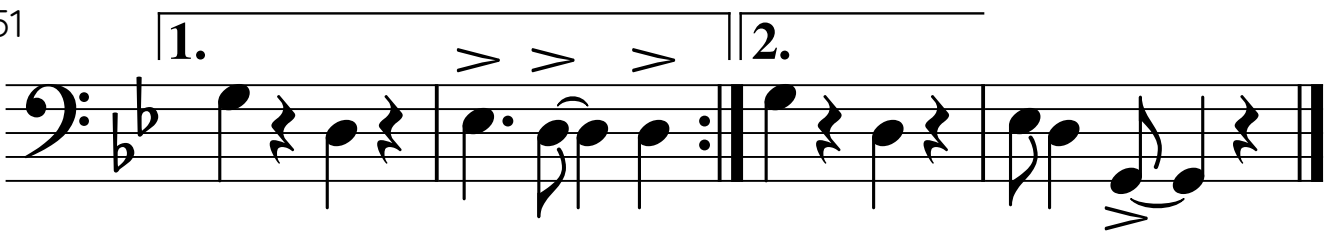

drums

Bei mir bist du schön

$\text{♩} = 90$

5

A

11

17

B

23

30

C

37

D

43

48

1.

53

2.