

Bass

Tuxedo Junction

Glenn Miller

Music By Erskine Hawkins

♩ = 125 Swing

♯

A

B

C

D

E

1Eb

Tuxedo Junction

Glenn Miller

Music By Erskine Hawkins

♩ = 125 Swing

A

B

C

D

Bari Sax

Tuxedo Junction

Glenn Miller

Music By Erskine Hawkins

♩ = 125 Swing

G

H

I

J

Drums

Tuxedo Junction

Glenn Miller

Music By Erskine Hawkins

♩ = 125
Swing

A

Section A consists of a double bar line followed by four eighth notes on the snare line, each with an 'x' above it. The following seven measures each contain a slash with a colon (/:) on the snare line. Below the snare line, there are four quarter notes on the first, second, third, and fourth lines.

B

Section B consists of a double bar line followed by four eighth notes on the snare line, each with an 'x' above it. The following seven measures each contain a slash with a colon (/:) on the snare line. Below the snare line, there are four quarter notes on the first, second, third, and fourth lines.

C

Section C consists of a double bar line followed by four eighth notes on the snare line, each with an 'x' above it. The following seven measures each contain a slash with a colon (/:) on the snare line. Below the snare line, there are four quarter notes on the first, second, third, and fourth lines.

D

Section D consists of a double bar line followed by four eighth notes on the snare line, each with an 'x' above it. The following seven measures each contain a slash with a colon (/:) on the snare line. Below the snare line, there are four quarter notes on the first, second, third, and fourth lines.

E

Section E consists of a double bar line followed by four eighth notes on the snare line, each with an 'x' above it. The following seven measures each contain a slash with a colon (/:) on the snare line. Below the snare line, there are four quarter notes on the first, second, third, and fourth lines.

F

G

H

I

J

Piano

Tuxedo Junction

Glenn Miller

Music By Erskine Hawkins

♩ = 125 Swing

B \flat E \flat F7 B \flat E \flat F7 B \flat E \flat E \flat

A B \flat E \flat E \flat B \flat E \flat F7 B \flat E \flat F7 B \flat

B E \flat E \flat B \flat E \flat E \flat E \flat E \flat m7 B \flat B \flat 7

C E \flat E \flat m7 B \flat Cm7 F7 B \flat E \flat F7 B \flat

D E \flat F7 B \flat E \flat E \flat B \flat B \flat B \flat E \flat F7

E

B \flat E \flat F7 B \flat E \flat E \flat B \flat E \flat E \flat B \flat

E \flat F7 B \flat E \flat F7 B \flat E \flat E \flat B \flat E \flat E \flat

F

B \flat E \flat F7 B \flat E \flat F7 B \flat E \flat E \flat

G

B \flat E \flat F7 B \flat E \flat F7 B \flat

H

E \flat E \flat B \flat E \flat E \flat B \flat E \flat F7 B \flat E \flat F7

Chord progression: B \flat Eb E \flat

Section I Chord progression: B \flat Eb F7 B \flat Eb F7 B \flat Eb E \flat B \flat

Section J Chord progression: Eb E \flat B \flat Eb F7 B \flat Eb F7 B \flat Eb E \flat

3 Bb (TS)

Tuxedo Junction

Glenn Miller

Music By Erskine Hawkins

♩ = 125 Swing

mp

A

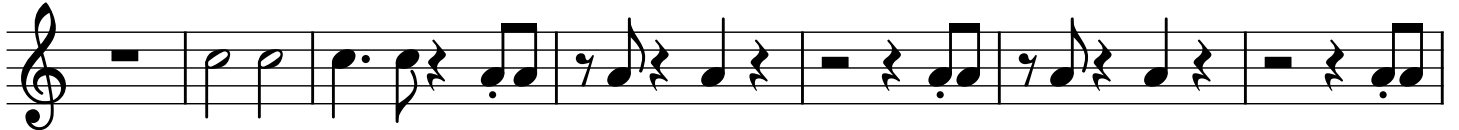

B

mf

C

mp

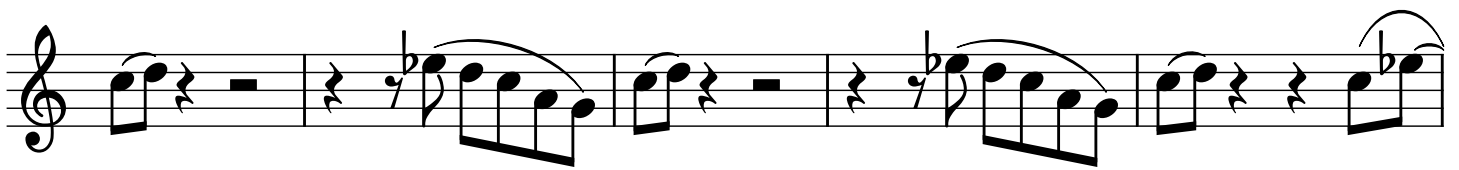

D

mp

E

mp

4 Bb (TS)

Tuxedo Junction

Glenn Miller

Music By Erskine Hawkins

♩ = 125 Swing

A

B

C

D

E

Tuxedo Junction

Glenn Miller

Music By Erskine Hawkins

♩ = 125 Swing

mp

A

B

mf

C

mp

D

mp

mp

E

F

G

H

I

J

Tuxedo Junction

Glenn Miller

Music By Erskine Hawkins

♩ = 125 Swing

mf

A

B

mf

C

mf

D

mf

mf

E

F

G

H

I

J

1Bb

Tuxedo Junction

Glenn Miller

Music By Erskine Hawkins

♩ = 125

Swing

A

B

8 8

C

D

Solo

E

F

8

D

E

F

G

H

I

J

