

# Unchain My Heart Flex

1 Eb

♩ = 80 ♩ = 124

9 **A** 8

22 *p*

27

33 **B**

40 *p*

47 **C**

52

57 **D**

64 *p*

71

**E**

78

83

**F**

**16**

103

**G**

**15**

1.

2.

120

**H**

124

128

**I**

135

139

**5**

63

71

**E**

78

86

**F** **G**

16 15

1. 2.

120

**H**

124

128

**I**

135

140

**5**

4 Bb TS

# Unchain My Heart Flex

♩ = 80

♩ = 124

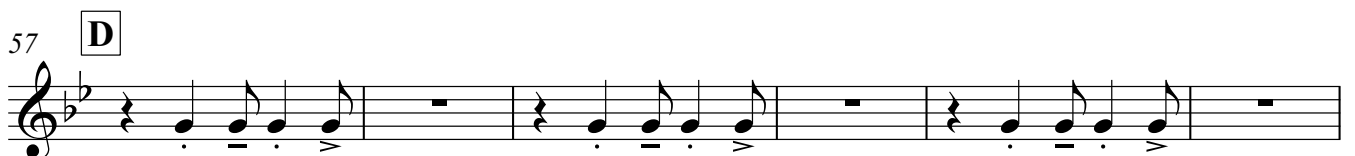
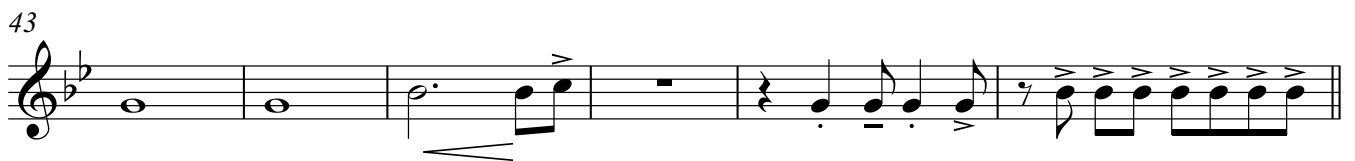
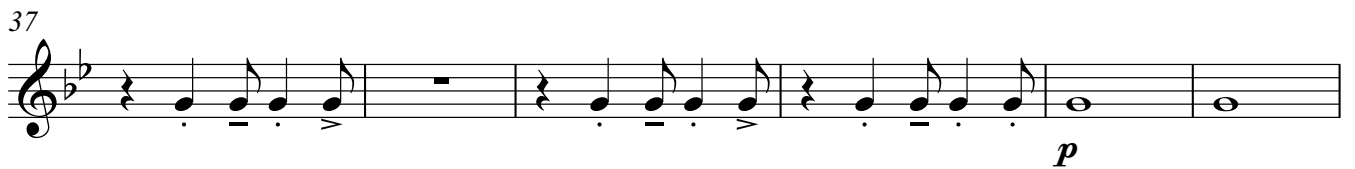
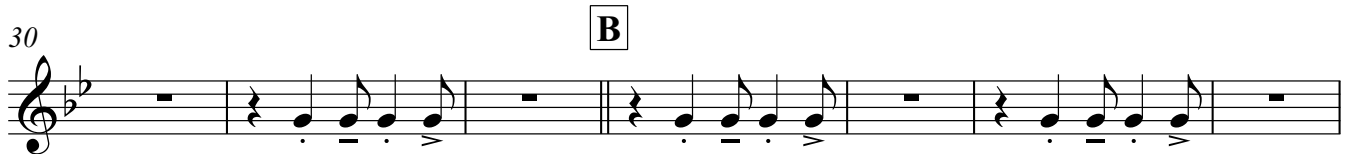
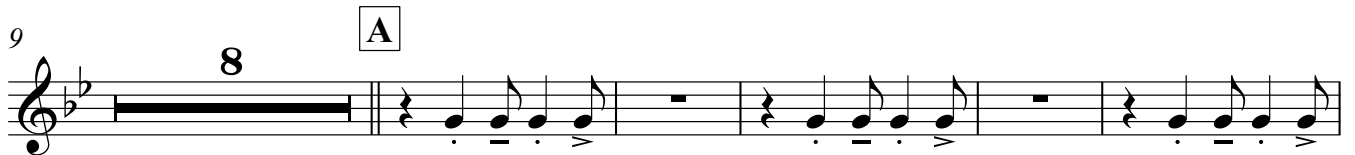

63

*p*

71

**E**

77

*p*

82

87

**F** **16** **G** **15** 1. 2.

120

**H**

124

128

**I**

134

*p*

139

**5**

Baritonsaxophon

# Unchain My Heart Flex

♩ = 80

♩ = 124

9

**A**

22

*p*

30

**B**

37

*p*

43

49

**C**

53

57

**D**

63

71

**E**

77

82

87

**F** **G**

16 15

1. 2.

120

**H**

124

128

**I**

134

139

5

# Unchain My Heart Flex

1 Bb

♩ = 80

♩ = 124

9

22

27

33

40

47

52

57

64

71

**E**

78

85

**F**

93

103

**G**

120

**H**

124

128

**I**

135

139

# Unchain My Heart Flex

2 Bb

♩ = 80

♩ = 124

9 A

22

27

33 B

39

44

49 C

53

57 D

63

*p*

70

**E**

77

*p*

82

87

**F** **G**

**16** **15**

1. 2.

120

**H**

124

128

**I**

134

*p*

139

**5**

# Unchain My Heart Flex

3 Bb

♩ = 80

♩ = 124

9

8

**A**

22

30

**B**

37

43

49

**C**

53

57

**D**

63

71

**E**

77

82

87

**F**

16

**G**

15

1.

2.

120

**H**

124

128

**I**

134

139

5

# Unchain My Heart Flex

4 Bb

♩ = 80

♩ = 124

71

**E**

77

82

87

**F**

16

**G**

15

1.

2.

120

**H**

124

128

**I**

134

139

5

# Unchain My Heart Flex

♩ = 80

♩ = 124

9 **A** 8

22 *p*

30 **B**

37 *p*

43

49 **C**

53

57 **D**

63 *p*

71

**E**

78

86

**F**

**16**

**G**

**15**

1.

2.

120

**H**

124

128

**I**

135

140

**5**

# Unchain My Heart Flex

♩ = 80

♩ = 124

9

8

**A**

22

30

**B**

37

43

49

**C**

53

57

**D**

63

71

**E**

78

86

**F**

**16**

**G**

**15**

1.

2.

120

**H**

124

128

**I**

135

140

**5**